



# ACADEMIC CATALOG

## 2023-2024

## **ACADEMIC CATALOG**

This catalog contains the proposed program, regulations, requirements, and general information for Baptist Seminary of Kentucky as of the 2023-2024 academic year. It should be used only for informational purposes and does not constitute a contract. All information, including admissions requirements, tuition, degree requirements, course offerings, and Seminary policies, is subject to change without notice and is in no way binding upon the Seminary.

For more information, please contact the Seminary at its mailing address:

Baptist Seminary of Kentucky  
PO Box 23079  
Lexington, KY 40523  
[www.bsk.edu](http://www.bsk.edu)

General Inquiries: 859-788-2242 | [info@bsk.edu](mailto:info@bsk.edu)  
Admissions Inquiries: 859-788-3066 | [admissions@bsk.edu](mailto:admissions@bsk.edu)

## **ACCREDITATION**

Baptist Seminary of Kentucky is accredited by the Commission on Accrediting of the Association of Theological Schools in the United States and Canada (ATS). The Master of Divinity degree program is approved by the Commission on Accrediting.

More information about the Commission is available at [www.ats.edu](http://www.ats.edu). The Commission may be contacted by mail (Commission on Accrediting, Association of Theological Schools, 10 Summit Park Drive, Pittsburgh, PA 15275) or by phone (412-788-6505).

## **NON-DISCRIMINATION**

The Seminary seeks to maintain an environment in which the dignity and worth of all members of the community are respected. For this reason, Baptist Seminary of Kentucky is committed to offering equal access to educational opportunities for all qualified students. BSK does not discriminate in matters of hiring, admissions, academics, or student affairs on the basis of race, color, national or ethnic origin, sexual orientation, gender identity, disability, or age. Furthermore, the Seminary prohibits harassment or violence based on these protected statuses.

## TABLE OF CONTENTS

President's Welcome.....	4
Purpose .....	5
BSK Commitments.....	5
The BSK Tradition.....	7
Key Moments in Seminary History.....	8
Faculty .....	11
Staff and Board of Trustees.....	13
General Information.....	14
Community Life.....	16
Admissions Information.....	17
Financial Information.....	21
Veterans Benefits.....	23
Academic Information.....	24
Academic Policies and Procedures.....	32
Course Descriptions.....	45
Academic Calendar.....	56
Campus Maps.....	57

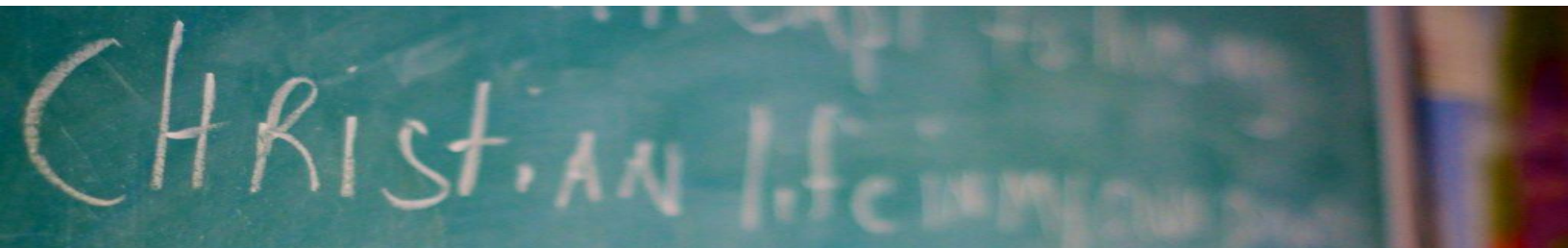

## **PRESIDENT'S WELCOME**



The journey of theological education is lifelong. Your seminary experience provides a season of intense preparation within the context of a community of fellow travelers. Wise faculty, caring staff, and supportive colleagues share this journey with you. Our alumni often share that the BSK community is one that continues to be present and valuable across time. We are called together!

As you consider the offerings within this catalog, I hope you will view them not as independent units, but rather part of a larger fabric of experience and formation. Faculty at BSK work to integrate learning across courses and disciplines, and where appropriate work

with you to involve your ministry focus.

BSK is excited to offer excellent theological education using our “in place” approach, allowing you to study where you work and serve. I hope you will be intentional about forming deep relationships with fellow students and your professors across your journey.

Know that my door (and Zoom) is open and my prayers are with you as we journey together.

Peace,

David Cassady  
President

## **BAPTIST SEMINARY OF KENTUCKY: AN OVERVIEW**

Baptist Seminary of Kentucky is a freestanding theological school that offers the Master of Divinity degree, with optional concentrations in Black Church Studies, Pastoral Care and Chaplaincy, or Rural Ministry. Graduate certificates are offered in the areas of Black Church Studies, Exploring Ministry, Pastoral Care, or Rural Ministry.

### **PURPOSE**

The purpose of Baptist Seminary of Kentucky is to prepare men and women sensing God's leadership for life and ministry in faithful witness to Jesus Christ in the church and the world.

### **BSK COMMITMENTS**

BSK serves the Church by helping in the formation of Christians for serving and building up the body of Christ. To this end...

- we provide advanced theological studies for those called of God to ministry (full-time or part-time, ordained or laity); and
- we resource churches for discerning and equipping in mission and ministry.

BSK is committed to theological education affirming the God-given gifts of each student and grounded in spiritual, moral, and intellectual formation in the Christian life. This includes...

- the nurture of personal faith within community by reading and receiving the word together, eating together, and praying together;
- the cultivation of virtuous lives rooted in Christian habits and practices;
- honest intellectual engagement in the face of difficult questions of faith, reflecting scholarly discipline, humility, and a tolerance for ambiguity and diversity in thought; and
- encouragement in the discernment of spiritual gifts and the nurture of pastoral imagination.

At BSK, we are committed to God's calling...

- to bear witness to Jesus Christ in relationship with persons from diverse cultures both in our communities and throughout the world;
- to seek the unity of the church for which Christ prayed and to embrace the work and witness of the larger Christian community in a spirit of cooperation, respect, and acceptance; and
- to pursue and practice together peace, justice, reconciliation, forgiveness, mercy, patience, and hope, the virtues of Jesus' beloved community.

At BSK, we draw upon the breadth and depth of the whole Christian tradition to undergird our common life and Christian formation. As Baptists, we especially value...

- the authority of Scripture, through which God's truth found in Jesus Christ is revealed to us and transforms us;
- the priesthood of all believers, who practice the Christian faith within the community of God's people as priests to one another;
- the freedom and responsibility of each congregation under the guidance of the Holy Spirit to discern the mind of Christ and to order its common life accordingly;

- the freedom and responsibility of each individual to follow his or her conscience under the guidance of the Holy Spirit and in covenant with fellow believers to discern the mind of Christ;
- dissent both as freedom from coercion in all religious matters through the separation of church and state and as a gift given and received within the covenant community; and
- partnership in mission and ministry with fellow believers.

#### **BSK Distinctives**

- We value Christian tradition highly, but we are skeptical of dogmatic and authoritarian claims to represent that tradition and God's truth.
- We seek answers sufficient for living out our faith, but where Christian perspectives differ on what it means to be faithful in interpreting Scripture and in living out the good news of God in Christ, we seek discernment through deliberation and respectful dialogue with diverse communities.
- We recognize that our understanding is ultimately partial and incomplete and that complete knowledge remains shrouded in mystery; therefore, we strive to practice humility and charity as we listen together for the leading of the Spirit.
- We advocate for and support women in all roles of ministry, a central BSK commitment from the founding of the Seminary.
- We affirm the presence and work of the Spirit in all persons called of God. Baptist Seminary of Kentucky is committed to the theological formation of those called of God, regardless of race, color, national or ethnic origin, sexual orientation, gender identity, disability, or age.
- We seek out and attend to the presence and work of the Spirit in all persons called of God by the inclusion of diverse voices in the classroom, Seminary gatherings and events, and in academic, student life, administrative, and governance deliberations.
- As faculty and students, our primary commitment is to exercise together scholarly gifts and vocation as stewards of the mysteries in service to God's church.

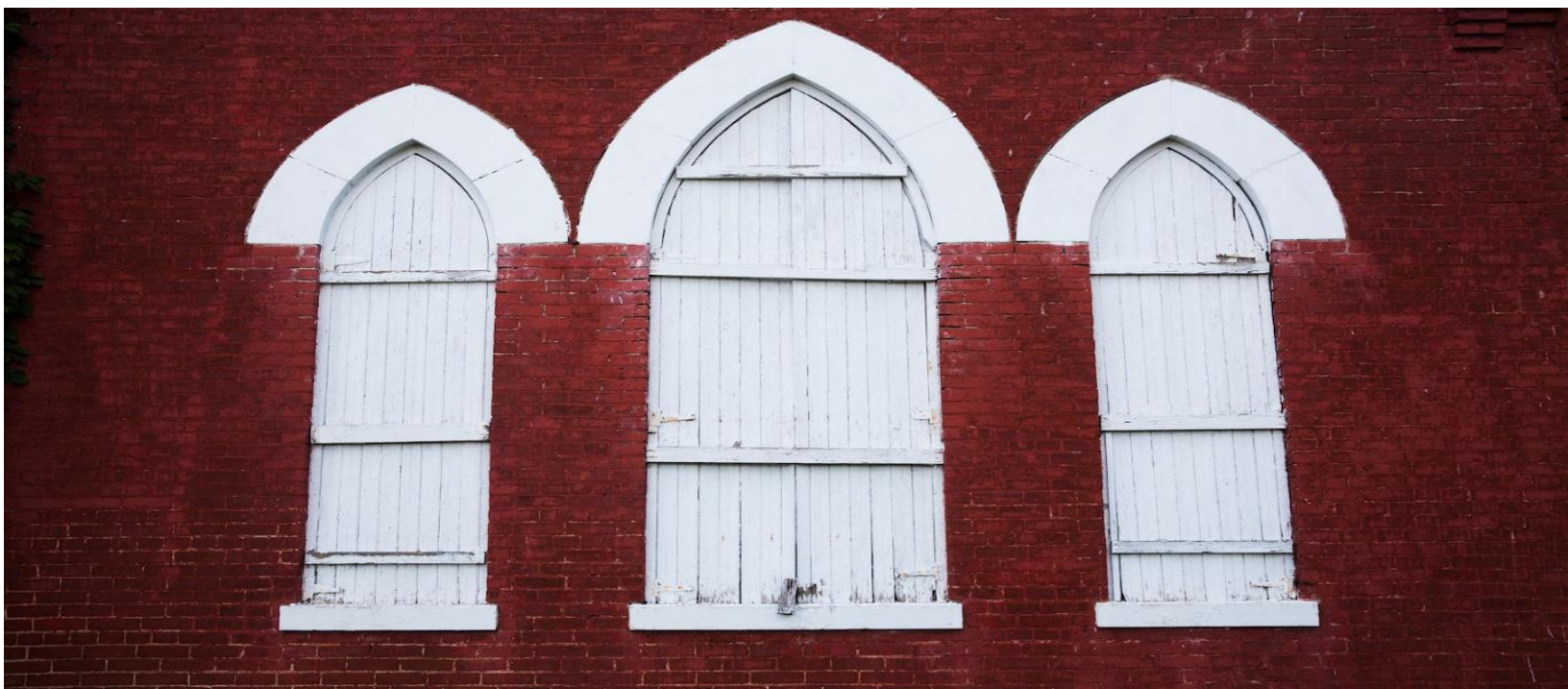

## **THE BSK TRADITION**

### **ORIGINS**

During the early to mid-1990s, a confluence of events led a number of Kentucky Baptists to seek new and inventive ways of training ministers that reflected the diversity of Baptist identity and worship in the Commonwealth and took into account shifting cultural realities. These events included:

- changes in the theological direction and leadership of the Southern Baptist Convention, Kentucky Baptist Convention, and Southern Baptist seminaries;
- the formation of the Cooperative Baptist Fellowship and the Kentucky Baptist Fellowship; and
- the creation of new Baptist theological schools and houses of study in the South.

As a result, a group of ministers, laity, and theological professors formed a Joint Venture Committee to consider alternative avenues of theological education among Baptists in Kentucky. Their initial gathering, which took place on October 30, 1995, was blessed by the Kentucky Baptist Fellowship.

By mid-1996, the Joint Venture Committee had made several significant decisions about forming a new theological school in Kentucky. Through prayer and conversation, the Committee agreed to prepare women and men for ministry in the church and the world; to value historical Baptist principles while participating in the larger Christian community; and to stress a formational approach emphasizing spiritual growth and the practical dimensions of ministry. Another early important decision was that the school would be free-standing and not under the governance of an existing seminary or college. BSK's incorporation in the Commonwealth of Kentucky occurred in November of 1996.

Dr. Greg C. Earwood was elected as Baptist Seminary of Kentucky's first president and began on September 1, 2001. In August 2002, the first classes were offered at Calvary Baptist Church in Lexington, which graciously hosted the Seminary during its first three years of operation.

In 2005, BSK moved to the campus of Lexington Theological Seminary where academic life was highly valued. The two seminaries engaged in the practice of "sharing space and sharing grace" for the next five years. In August 2010, the Seminary joined in a partnership with Georgetown College, where the main BSK campus was located until 2022. Today our main campus is housed in Central Baptist Church in Lexington, KY, with a second site in Louisville at Simmons College of Kentucky. Additional offices are present at Crescent Hill Baptist Church in Louisville.

During the global pandemic, BSK, like many schools, offered all courses online. In the process, the Seminary grew enrollment, and attracted students attending from across over 15 states. This dynamic, combined with expanding partnerships with the NBCA, Virginia CBF and Florida CBF, has led the school to become a national seminary. The racial diversity of our student body dramatically shifted from 2020 forward, leading to classrooms reflecting a broad diversity across gender, race and generations.

Generous grants from the Eula Mae and John Baugh Foundation and the Lilly Endowment allowed BSK to invest in new initiatives, including the Institute for Black Church Studies and the Siloam Project.

BSK continues to engage students in spiritual formation, theological reflection, and practical training as we prepare together for life and ministry in the church and the world.

#### KEY MOMENTS IN SEMINARY HISTORY

**1995:** Baptist ministers and laity first gathered in Elizabethtown and then in Frankfort for the Kentucky Consultation on Baptist Theological Education.

**1995:** A Joint Venture Committee was created by the Kentucky Baptist Fellowship to explore partnership opportunities with existing seminaries in Kentucky and elsewhere.

**1996:** The Joint Venture Committee became an autonomous group and secured incorporation from the Commonwealth of Kentucky, creating the Baptist Seminary of Kentucky and naming eleven Trustees. The Committee for Baptist Seminary of Kentucky continued to function as the main working group.

**1997:** The Trustees of Baptist Seminary of Kentucky launched a series of meetings around the Commonwealth to ascertain needs and interests.

**2001:** Baptist Seminary of Kentucky elected longtime Kentucky pastor (Louisville, Murray, and Georgetown) Dr. Greg C. Earwood as the first president.

**2002:** Classes began at Calvary Baptist Church (Lexington) in August with 14 students. Dr. Dalen Jackson, Associate Professor of Biblical Studies, became Baptist Seminary of Kentucky's first full-time faculty member.



**2005:** The Seminary held its first commencement ceremony with three graduates. Dr. E. Glenn Hinson delivered the address to the graduates.

**2005:** On August 1, Baptist Seminary of Kentucky relocated to the campus of Lexington Theological Seminary. While remaining separate institutions with distinctive identities, the two seminaries began "sharing space and sharing grace."

**2007:** On September 8, the Seminary celebrated its Encenia, a celebration of the founding of Baptist Seminary of Kentucky.

**2008:** On March 10, Baptist Seminary of Kentucky installed Dr. Dalen Jackson, Associate Professor of Biblical Studies, as the school's first Academic Dean.

**2009:** On March 6, Baptist Seminary of Kentucky launched the E. Glenn Hinson Lecture Series. Dr. Hinson delivered the inaugural lecture.

**2010:** Baptist Seminary of Kentucky received Associate Membership in the Association of Theological Schools in the United States and Canada (ATS).

**2010:** The Seminary relocated to its present location on the campus of Georgetown College in Georgetown, Kentucky, during the summer.

**2012:** On August 25, the Seminary recognized the completion of its tenth year of classes with a Tenth Anniversary Celebration held on the campus of Georgetown College.

**2013:** The Seminary was granted Candidacy for Accredited Status by the Association of Theological School's Board of Commissioners and began a two year period of institutional self-study.

**2015:** In June, the Commission on Accrediting of the Association of Theological Schools granted Baptist Seminary of Kentucky accreditation, approving the Master of Divinity degree program.

**2016:** Founding President Greg C. Earwood retires.

**2017:** Dr. David Cassady is named the second president of Baptist Seminary of Kentucky.

**2018:** BSK begins offering a full M.Div. in Louisville at Simmons College. Receives \$300,000 grant from Baugh Foundation to support work at Simmons site.

**2020:** ATS reaffirmed BSK's accreditation for the next 10 years and approved BSK to offer distance education opportunities. BSK became a SARA-approved institution.

**2020:** BSK approved by ATS for comprehensive distance education.

**2020:** Revised M.Div. Curriculum launched to now require 75 hours and infuse courses with Black church studies content.

**2020:** Cooperative Baptist Fellowship of Virginia selects BSK as partner to provide distance education for Virginia students.

**2021:** Eula Mae and John Baugh Foundation awards BSK \$750,000 to begin Institute for Black Church Studies.

**2022:** Cooperative Baptist Fellowship of Florida & the Caribbean Islands selects BSK as partner to provide distance education for their students.

**2022:** Lilly Endowment awards \$998,725 grant to BSK as part of their "Pathways for Tomorrow" initiative.

**2022:** BSK relocates its central Kentucky offices to the facilities of Central Baptist Church in Lexington.

## PERSONNEL

### FULL-TIME FACULTY

**Lewis Brogdon**, Associate Professor of Preaching and Black Church Studies and Director, Institute for Black Church Studies (2019)

B.A., Bluefield College

M.Div., Louisville Presbyterian Theological Seminary

Ph.D., Regent University

**David Cassady**, President and Professor of Christian Education and Media Studies (2017)

B.A., Ouachita Baptist University

M.Div.C.E., Ph.D., The Southern Baptist Theological Seminary

**John D. Inscore Essick**, Associate Professor of Church History (2009)

B.S., Appalachian State University

M.Div., Campbell University Divinity School

Ph.D., Baylor University

**Steve Ivy**, Professor of the Practice of Pastoral Care (2020)

B.A. Austin Peay State University

M.Div., Th.M., Ph.D., Southern Baptist Seminary

**Laura R. Levens**, Associate Professor of Christian Mission (2014)

B.A., Baylor University

M.Div., Th.D., Duke University

**Mark S. Medley**, Professor of Theology (2007)

B.S., University of North Carolina

M.Div., Ph.D., The Southern Baptist Theological Seminary

### EMERITUS FACULTY

**Greg C. Earwood**, President Emeritus and Professor Emeritus of Hebrew (2002)

B.A., Mississippi College

M.Div., Ph.D., The Southern Baptist Theological Seminary

**G. Wade Rowatt**, Professor of Pastoral Care and Counseling, Emeritus (2009)

M.Div., Th.M., Ph.D., The Southern Baptist Theological Seminary

## ADJUNCT FACULTY

**David Adams**, Adjunct Professor of Practical Theology (2003)

B.A., University of Kentucky

M.Div., Ph.D., The Southern Baptist Theological Seminary

**Noel Forlini Burt**, Adjunct Professor of Old Testament (2022)

B.A., Samford University

M.Div., Beeson Divinity School

Ph.D., Drew University

**Anthony Everett**, Adjunct Professor of Contextual Ministry (2022)

B.S., Paul Quinn College

M.Div., Perkins School of Theology, Southern Methodist University

D.Min., United Theological Seminary

**Roy Fuller**, Adjunct Professor of World Religions (2006)

B.A., Southwest Baptist University

M.Div., Ph.D., The Southern Baptist Theological Seminary

**Anastasia Holman**, Adjunct Professor of Pastoral Care (2021)

B.S., California State University/Indiana State University

M.B.A., Indiana Wesleyan University

M.Div., Christian Theological Seminary

**Amber C. Inscore Essick**, Adjunct Professor of Christian Worship (2017)

A.A., B.S., Gardner-Webb University

M.Div., George W. Truett Theological Seminary, Baylor University

**Ryan D. Shrauner**, Adjunct Professor of Spiritual Formation (2015)

B.A., Willamette University

M.Div., Princeton Theological Seminary

S.T.M., General Theological Seminary

M.S.L.S., University of Kentucky

**Molly Shoulta Tucker**, Adjunct Professor of Communication for Church and World (2022)

B.A., Georgetown College

M.Div., Duke Divinity School

**Erica Whitaker**, Adjunct Professor of Preaching and Black Church Studies (2022)

B.A., University of North Texas

M.Div., George W. Truett Theological Seminary

Ph.D. (Candidate), International Baptist Theological Study Centre in Amsterdam

## STAFF

**David Adams**, Director of Institutional Design (2020)

B.A., University of Kentucky

M.Div., Ph.D., The Southern Baptist Theological Seminary

**David Cassady**, President (2017)

B.A., Ouachita Baptist University

M.Div.C.E., Ph.D., The Southern Baptist Theological Seminary

**Anthony Everett**, Director of the Siloam Project (2022)

B.S., Paul Quinn College

M.Div., Perkins School of Theology, Southern Methodist University

D.Min., United Theological Seminary

**Ashley Morris**, Assistant to the President (2021)

**Ryan D. Shrauner**, Librarian (2014)

B.A., Willamette University

M.Div., Princeton Theological Seminary

S.T.M., General Theological Seminary

M.S.L.S., University of Kentucky

**Abby Sizemore**, Director of Admissions (2017)

B.A., Georgetown College

**Mark Thomas**, Academic Coordinator/Registrar (2022)

B.A., Georgetown College

M.A., Ph.D., Rice University

M.Div., Baptist Seminary of Kentucky

**Erica Whitaker**, Associate Director, Institute for Black Church Studies (2021)

B.A., University of North Texas

M.Div., George W. Truett Theological Seminary

Ph.D. (Candidate), International Baptist Theological Study Centre in Amsterdam

## BOARD OF TRUSTEES

Ms. Melody Chaney

Dr. Don Colliver (*Treasurer*)

Mr. Alphonso Cornish

Dr. Joan B. Fowler

Mr. Larry Gray

Mr. G. Kennedy Hall, Jr. (*Chair*)

Dr. Carol Harston

Dr. Dartanya Hill

Rev. Ross Matthew Johnson, Jr.

Ms. Margaret Jolly

Mr. Dwight Lovan

Mrs. Ann McMahan

Mr. Omer Middleton

Dr. Ronald C. Oliver (*Vice-chair*)

Dr. Micah Spicer (*Secretary*)

## **GENERAL INFORMATION**

### **BSK Offices**

#### *Mailing Address:*

PO Box 23079  
Lexington, KY 40523

#### *Lexington Campus:*

Central Baptist Church  
110 Wilson Downing Road  
Lexington, KY 40517

#### *Louisville Campus:*

Steward Hall, Simmons College  
1018 S. 7<sup>th</sup> Street  
Louisville, KY 40203

BSK's Institute for Black Church Studies is located on the third level of Steward Hall.

### **BSK Parking**

#### *Lexington Campus:*

Students, faculty, staff, and visitors may park in the main parking lot of Central Baptist Church.

#### *Louisville Campus:*

Students, faculty, staff, and visitors may park in the parking lot located behind Steward Hall at no charge.

### **Communication**

Students, faculty, and staff are assigned institutional email accounts for Seminary communications. This is the primary method for communicating information regarding community events, course registration, changes in Seminary policies, and other important matters. Students are encouraged to check their BSK email inbox often. Bills and final grades are accessible through Populi.

### **Housing**

Baptist Seminary of Kentucky does not offer on-campus housing. All classes are currently offered online in a synchronous mode. Accordingly, most BSK students live in the communities in which they minister.

### **Library**

Baptist Seminary of Kentucky is a co-owner of the Digital Theological Library (<https://libguides.thedtl.org/home>) which is our primary library. It is a growing, purpose-built, comprehensive collection of resources for theological education. We also maintain access to the Atla Religion and Atla Serials databases (please see the "Links" section under the "Library" tab in Populi). Through these arrangements, BSK students have access to collections of information resources to support curricular needs. Please contact the Librarian ([librarian@bsk.edu](mailto:librarian@bsk.edu)) if you have

any questions about resources or access. Students are encouraged to know what libraries (theological, academic, as well as public) are in their area and how to access them.

#### Research Assistance

Planning ahead is always the best research strategy. Contact the BSK Librarian ([librarian@bsk.edu](mailto:librarian@bsk.edu)) with research needs and questions.

#### State Authorization Reciprocity Agreements (SARA) Information

Baptist Seminary of Kentucky has been approved to participate in the National Council for State Authorization Reciprocity Agreements (NC-SARA). None of the Baptist Seminary of Kentucky's programs lead to licensure.

SARA Disclosure: <https://bsk.edu/sara-disclosure/>

SARA Student Complaint Form: <https://bsk.edu/sara-student-complaint-form/>

#### Textbooks

The Academic Coordinator will send a class-by-class textbook list to students via email prior to the beginning of each academic term. Students may also view textbooks through the course information page in Populi. The Seminary encourages students to acquire textbooks in whatever way they wish.

Most BSK textbooks are available in electronic format at no cost to students through the Digital Theological Library (DTL). For students that prefer to purchase textbooks, online retailers often provide the best price. Students are welcome to contact the Academic Coordinator for advice. Students may also want to check local used bookstores for textbooks.

## COMMUNITY LIFE

Community life is a central part of the BSK experience. The Seminary's commitment to engaging students in the habits and practices of faithful Christian living is evident in the opportunities available throughout the school year for BSK students, faculty, and staff to share in each other's lives and to interact with the churches and individuals that comprise our larger community of faith.

### E. Glenn Hinson Lecture Series

Each year, typically in early March, BSK hosts the [E. Glenn Hinson Lectures](#). The series, established in 2009 in honor of Dr. Hinson's 50th year of teaching, invites lecturers who share his passion for Christian scholarship in and for the life of the church and the world. Speakers have included:

- 2023: Dr. Amos Yong, Fuller Theological Seminary
- 2022: Dr. Ellen Davis, Duke Divinity School
- 2021: Dr. Doug Weaver, Baylor University
- 2020: Dr. Donyelle McCray, Yale Divinity School
- 2019: Dr. Beth Allison Barr, Baylor University
- 2018: Ruby Nell Sales, SpiritHouse Project Founder
- 2017: G. Sujin Pak, Duke Divinity School
- 2016: Neville Callam, General Secretary of Baptist World Alliance
- 2015: Molly T. Marshall, Central Baptist Theological Seminary
- 2014: Willie Jennings, Duke University
- 2013: Robin Jensen, Vanderbilt University
- 2012: Don Saliers, Emory University
- 2011: Stephanie Paulsell, Harvard Divinity School
- 2010: Wm. Loyd Allen, McAfee School of Theology
- 2009: E. Glenn Hinson, Baptist Seminary of Kentucky

### Ministry Partners

Baptist Seminary of Kentucky is affiliated with the Cooperative Baptist Fellowship (CBF), Cooperative Baptist Fellowship Kentucky (CBF Kentucky), Cooperative Baptist Fellowship of Virginia (CBF Virginia), Cooperative Baptist Fellowship of Florida (CBF Florida), and National Baptist Convention of America International, Inc. (NBCA).

Churches and individuals affiliated with the American Baptist Churches of Indiana and Kentucky (ABC IN/KY) and the Kentucky Council of Churches (KCC) also serve as ministry partners. Additionally, the Seminary works with and receives support from churches of multiple denominations across the commonwealth.

Simmons College of Kentucky and Baptist Seminary of Kentucky entered into a collaborative relationship in the Spring of 2016 to offer graduate theological education in West Louisville.

### Placement

BSK maintains a list of churches with open staff positions that can be accessed from the Seminary website (<http://bsk.edu/placement2>). The Seminary encourages students to consult this list often.





### **ADMISSIONS INFORMATION**

The admissions office serves the Seminary by recruiting and enrolling students who are sensing God's leadership for life and ministry in faithful witness to Jesus Christ. Any person interested in becoming a student at BSK should consult the following section and is invited to contact Abby Sizemore, Director of Admissions, at [abby.sizemore@bsk.edu](mailto:abby.sizemore@bsk.edu) or (859) 788-3066 for further guidance.

### Admissions Process

An application is considered complete when all materials have been received by the Director of Admissions. When an application is complete, it will be reviewed by the Admissions Committee, which is comprised of the Director of Admissions, the Academic Dean, and 1 member of the faculty. Students will receive an official letter from the Director of Admissions, which will include an offer or denial of admission when a decision is made. Admitted students should complete and return the "Intent to Enroll" form (also included with official letter of admission) by the deadline provided in the letter.

### Admissions Decisions

Admission will be based on a review by the admissions committee considering an applicant's total profile, including undergraduate GPA, ministerial experience, spiritual and ministerial autobiographies, and recommendations. Offers of admission are made on a rolling basis with priority given to applications received before the official deadlines.

### Non-discriminatory Policy

Baptist Seminary of Kentucky is committed to offering equal access to educational opportunities for all qualified students. BSK does not discriminate in matters of hiring, admissions, academic issues, or student affairs on the basis of race, color, national or ethnic origin, sexual orientation, gender identity, disability, or age.

### GENERAL ADMISSIONS REQUIREMENTS

Students are accepted according to the following categories:

1. Master of Divinity
2. Non-degree: Exploratory or Occasional (students complete the Master of Divinity application)
3. Non-degree: Provisional (no bachelor's degree/does not meet minimum academic requirements for admission into the M.Div. program) (students complete the Master of Divinity application)
4. Special: Transient (no application required, see below for requirements)
5. Auditor
6. Graduate Certificate (in Black Church Studies, Exploring Ministry I, Exploring Ministry II, Pastoral Care, or Rural Ministry)

### *Academic Requirements*

Individuals applying for admission into the Master of Divinity degree program must meet the following minimum requirements:

1. Possess a baccalaureate degree from an accredited college or university in the United States or proof of an equivalent degree;
2. Have earned a minimum overall grade point average of 2.5.

### *Application Materials*

An application for admission (including reference forms) can be accessed on the Seminary's website at [www.bsk.edu/apply](http://www.bsk.edu/apply). Required application materials vary by admission category.

## **NON-DEGREE AND SPECIAL ADMISSIONS**

Individuals may take courses for credit under certain circumstances without being admitted into the Master of Divinity degree program. These categories include:

### Non-degree: Exploratory or Occasional

This category includes students desiring to take courses for credit on an exploratory or occasional basis. Such students may be considering the possibility of pursuing the M.Div. degree full-time or they may simply wish to engage in occasional continuing education for credit. Exploratory and occasional students are subject to the same admission requirements and procedures as degree-seeking students.

This academic status will remain in effect indefinitely as long as the student remains in good academic standing. Students may request to be considered for a change of status from “Non-degree” to “Master of Divinity” any time within the first two years from their initial enrollment in Seminary classes. During this period, the initial application portfolio submitted by the student will still be considered valid for consideration by the admissions committee, although the committee may request additional or updated materials.

Students wishing to be considered for this change of status should request the form “Request for Change of Status: Non-degree to Master of Divinity” from the academic office and submit the completed form to that office. After two years have passed from initial enrollment, students with non-degree status will be required to submit a new application in order to be considered for admission into the M.Div. degree program.

### Non-degree: Provisional

In accordance with the standards of the Association of Theological Schools (ATS), students without an accredited baccalaureate degree or its equivalent may be admitted to a master’s degree if the school documents through rigorous means that those students are prepared to do master’s-level work. Individuals who have not completed a baccalaureate degree or whose undergraduate work does not meet the minimum academic requirements for admission into the M.Div. program at BSK may be admitted on a provisional basis as non-degree students if their application materials show promise that they possess the knowledge, skills, and abilities generally associated with persons who hold a baccalaureate degree.

Students admitted on a provisional basis who plan to take more than six (6) hours in their first term of enrollment at BSK must have the request approved by the academic dean.

In order to be eligible for admittance into the M.Div. degree program, provisional students must complete a minimum of twelve (12) hours of credit in approved courses while maintaining at least a 3.0 grade point average. (The list of approved courses for non-degree students can be found under “Academic Information” in this catalog.) Provisional students may take no more than eighteen (18) hours at BSK without applying for degree-seeking status. All courses successfully completed during this provisional period will be applied toward degree requirements when a student is admitted to the M.Div. program.

After completing a minimum of twelve (12) hours of credit in approved courses while maintaining at least a 3.0 grade point average, provisional students should submit the form “Request for Change of Status: Non-degree to Master of Divinity” to the academic office. If the student has maintained steady enrollment at BSK, the student’s initial application portfolio will still be considered valid for consideration by the admissions committee, although

the committee may request additional or updated materials. Students who do not enroll in classes at BSK for a period of one year or more will be required to submit a new application portfolio.

#### Non-degree: Graduate Certificate

Students wishing to earn a nine-hour graduate certificate (Black Church Studies, Exploring Ministry I, Exploring Ministry II, Pastoral Care, or Rural Ministry) should apply for the particular certificate program they are interested in.

#### Special: Transient

Transient students include those applicants who desire to take courses for credit with the intention of transferring the credit toward the degree requirements of an academic program at another institution of higher learning. Such students do not need to fill out an admissions application. Transient students should contact the registrar's office to express their interest. The student will be required to submit a letter from the educational institution at which the student is pursuing a degree, affirming that he/she is in good academic standing and that the course(s) being taken will satisfy degree requirements at that institution.

#### Auditor

Baptist Seminary of Kentucky welcomes and encourages persons who are lifelong learners or professionals who desire continuing education to audit courses. Auditors are expected to attend class regularly, complete reading assignments, and participate in class discussions, but are not responsible for writing papers, taking examinations, or completing other projects assigned to the class. Auditors are not assigned a course grade. Students may audit courses on a space-available basis.

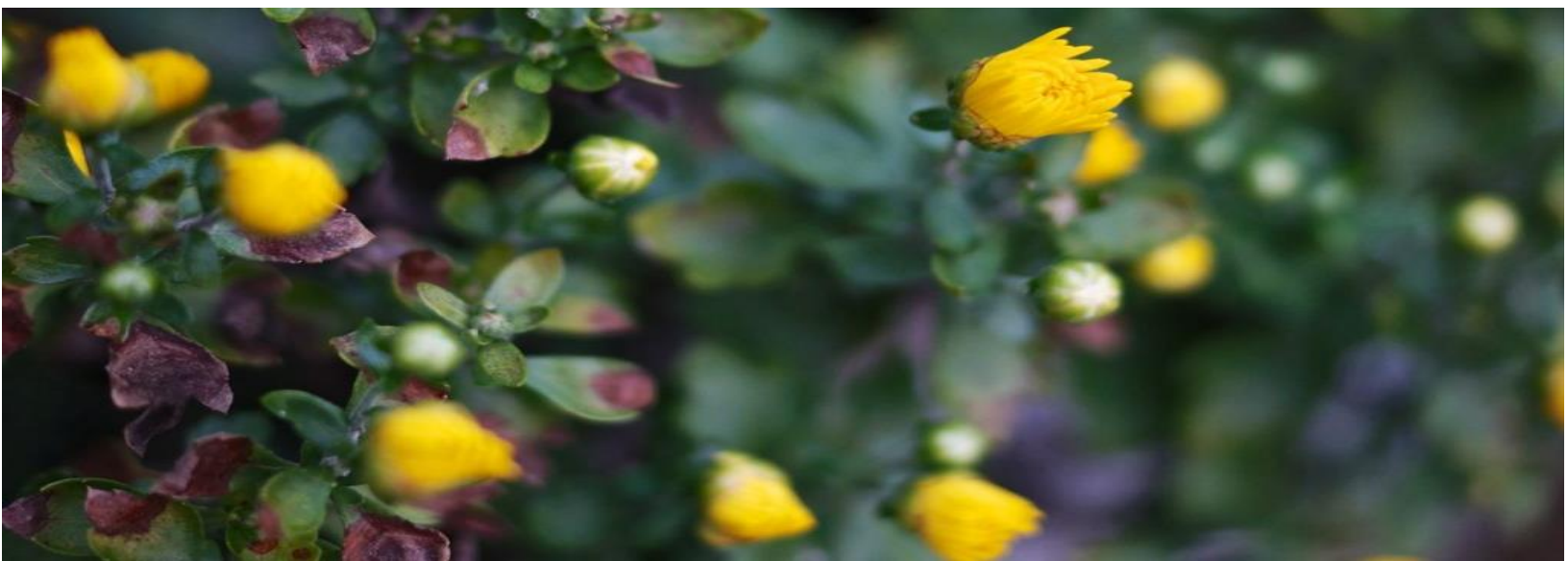

## **FINANCIAL INFORMATION**

### **TUITION AND FEES**

To take courses towards a Master of Divinity degree, tuition is **\$300/credit hour**.

To take courses as a part of the *Black Church Studies Certificate, Exploring Ministry Certificate I or II, Pastoral Care Certificate, or Rural Ministry Certificate*, tuition is **\$200/credit hour**.

To *audit* courses, the cost is **\$100/credit hour**.

*\*The Seminary does not charge any additional semester fees for student activities or institutional services.*

#### **CPE Administrative Fee**

A **\$150 administrative fee** is required for all students seeking academic credit for each CPE unit. This fee applies regardless of whether the CPE was/is completed prior to/during enrollment at BSK. BSK does not charge tuition for CPE credit. CPE tuition is paid directly to the institution supervising the program.

#### **Graduation Fee**

Students should plan ahead for the expenses of graduation. The **\$100 graduation fee** includes the provision of caps, gowns, and hoods for graduates during commencement.

### **PAYMENT OF STUDENT ACCOUNTS**

Tuition and other student charges are due in full on or before the specified due date on the invoice. Students can elect to set up a payment plan by contacting the Registrar & Academic Coordinator.

Students may set up recurring or one-time electronic payments through Populi. Students can also make payments through check or cash by mailing them (checks only) or bringing them (checks or cash) to the BSK Administrative Office.

Students must meet all financial obligations for past semesters before they are allowed to register for classes for an upcoming semester. All financial obligations must be met before the Seminary will confer degrees or release transcripts.

### **REFUNDS**

Refunds of tuition and fees may be disbursed to students in good financial standing who drop a course or withdraw from the seminary by the designated drop date on the academic calendar. The following policies guide BSK's refund procedures:

- Students who drop a course on or before the designated "last day to drop" will receive a full refund for each course.
- There will be no refunds issued for students who withdraw after the designated "last day to drop."
- Veterans and other eligible persons receiving VA education benefits will be refunded tuition and other charges based on federal regulations.

Refunds will be mailed within forty (40) days after a student submits the necessary academic paperwork. Students must complete and return all required drop/withdraw forms to the registrar by the "last day to drop" to be eligible to receive a refund. No student with an outstanding balance on her/his Seminary account will be issued a refund until the balance is settled in full.

## FINANCIAL AID POLICIES

- Incoming students seeking financial aid must complete the Financial Aid Application on Populi *prior to initial enrollment*. Returning students seeking aid must complete the full application on Populi *prior to the beginning of each academic year* and complete a renewal form *prior to the spring semester*. The application or renewal form must be submitted by the specified due date, or the student will *not* be considered for financial aid that semester.
- Financial assistance is limited to those students seeking the Master of Divinity degree, including those with a provisional status. Moreover, the tuition schedules for certificates and for auditing have built-in discounts. Therefore, students who are taking classes toward a certificate or auditing courses will not receive financial aid.
- Scholarship recipients must maintain enrollment in, at minimum, six (6) hours per semester.
- Financial aid is awarded for only thirty (30) hours in any given academic year. Full financial responsibility for any hours taken over thirty belongs to the student.
- Financial aid is available for no more than the total number of hours (75) required for completion of the M.Div. program.
- Continuation of financial assistance presumes that recipients maintain good academic standing. If a student is on academic probation (below a 2.5 GPA) or is not making satisfactory progress toward completion of the degree, the Financial Aid Committee may consider those factors when deciding whether to renew a student's financial aid.
- Students are expected to pay tuition invoices when they are due. Communication with the seminary is essential if there is a problem in paying bills, in order to set up a payment plan.
- If a student sets up a payment plan and then does not follow through with it, the Financial Aid Committee will determine whether or not the student can continue classes.
- Students will not be allowed to begin their next term of study, have transcripts or other information released, or receive their diploma if they have an overdue invoice owed to the Seminary.
- Students who receive employer provided financial assistance must arrange a reimbursement plan directly with the employer. Tuition invoices will still be due on the specified date.
- If a student's financial status changes significantly during the academic year, the student must be in communication with the seminary about their status and may re-apply for financial aid.
- Financial aid is not guaranteed for tutorials. Students seeking financial aid for tutorial courses outside of the regular fall/spring semester schedule must contact BSK's Registrar & Academic Coordinator at least 30 days prior to the proposed start date of the course. All financial aid decisions pertaining to tutorials must be approved by BSK's Financial Aid Committee.
- See the academic policies surrounding incomplete courses and Academic Probation on how they can impact financial aid eligibility for students.

## SCHOLARSHIPS

Individuals, churches, and partner organizations have given generously to establish scholarships to be awarded to students enrolled full-time in BSK's M.Div. degree program. The Seminary awards scholarships in accordance with the criteria set by the donors of the funds and the policies set forth by the Seminary to govern financial aid:



### Institutional Scholarships

- BSK Scholar's Award (up to two recipients; full tuition)
- BSK President's Award (up to two recipients; half tuition)

### Partner Scholarships

Throughout the academic year, the Registrar & Academic Coordinator may contact students about partner scholarship opportunities via BSK e-mail. Students are responsible for completing all application materials and submitting them to the appropriate staff member by any mentioned deadlines.

### **OUTSIDE FINANCIAL AID**

Scholarships are available to students from sources external to the Seminary. Students will need to investigate and apply for these scholarships independently of BSK financial aid.

### **VETERANS' BENEFITS**

Baptist Seminary of Kentucky is recognized as an institution approved for the enrollment of veterans in conjunction with the Veteran Readiness and Employment Program (VR&E) (Chapter 31). Veterans and other eligible persons who qualify to receive such VA education benefits should contact the Registrar & Academic Coordinator to verify their eligibility and to begin the enrollment certification process in order to receive VA education benefits at BSK.

BSK policy permits any *covered individual*\* to attend or participate in the course of education during the period beginning on the date on which the individual provides to the educational institution a Certificate of Eligibility (COE) for entitlement to educational assistance under chapter 31 (A "Statement of Benefits" obtained from the Department of Veterans Affairs' (VA) website – eBenefits, or a VA Form 28-1905 form for chapter 31 authorization purposes can substitute a Certificate of Eligibility ) and ending on the earlier of the following dates:

1. The date on which payment from VA is made to the institution.
2. 90 days after the date the institution certified tuition and fees following the receipt of the certificate of eligibility.

BSK policy ensures that it will not impose any penalty, including the assessment of late fees, the denial of access to classes, libraries, or other institutional facilities, or the requirement that a covered individual borrow additional funds, on any covered individual because of the individual's inability to meet his or her financial obligations to the institution due to the delayed disbursement funding from VA under chapter 31.

\* NOTE: A *Covered Individual* is any individual who is entitled to educational assistance under Chapter 31, Veteran Readiness and Employment program.

Any student wishing to use VA education benefits must be proactive in submitting all required materials to the School Certifying Official, Mark Thomas, at [mark.thomas@bsk.edu](mailto:mark.thomas@bsk.edu).



## **ACADEMIC INFORMATION**

### **MASTER OF DIVINITY PROGRAM DEGREE GOALS**

BSK offers only one degree program, which is oriented toward ministerial leadership and requires seventy-five (75) semester hours for completion.

The Seminary has established four goals for the Master of Divinity program:

***Informed Witness:*** Contextual and experiential knowledge of Christian scripture, history, theology, and practice relevant to ministerial vocations.

***Imagining Witness:*** Theologically reflective ministerial identity, discernment, and vision.

***Lived Witness:*** Cultivation and embodiment of habits, practices, and competencies for leading and directing persons in faithful Christian living.

***Inquiring Witness:*** Development of reflective, self-aware critique of ministry understanding and practice, and habits of disciplined research supporting growth.



## **MASTER OF DIVINITY CURRICULUM**

The Master of Divinity requires seventy-five (75) hours with sixty-nine (69) hours of required classes and six (6) elective hours.

<b>Course Prefix</b>	<b>Course Title</b>	<b>Hours</b>
SPF 2501	Spiritual Formation	3
INT 2501	Introduction to Theological Education	3
CHH 2501	History of Christianity	3
PAC 2505	Introduction to Pastoral Care and Counseling	3
WRL 2501	World Religions	3
CHS 2503	Leadership	3
CHS 2607	Administration	3
THE 2611	Invitation to Christian Theology	3
MIS 2603	Foundations in Christian Mission	3
CHH 26--	Denominational Heritage	3
OTS 2601	Introduction to Old Testament	3
NTS 2601	Introduction to New Testament	3
	3 courses from as many subject areas: 1. BIB/OTS/NTS    2. THE 3. MIS                4. CHH	9
ETH 2605	Liturgy and Social Ethics	3
BIB 2603	Biblical Hermeneutics	3
CHS 2611 PRC 2601 WOR 2601	2 of these courses: Communication for Church & World Preaching Worship	6
INT 2701	Scripture and Ministerial Imagination	3
THE 2703	Black & Womanist Theology	3
CTM 2701/ CPE 2615/ CPE 2617/ CPE 2619	Contextual Ministry/ Clinical Pastoral Education	3
BEN 2701	Benediction	3
	6 hours Free Electives	6
	<b>Total Hours</b>	<b>75</b>

*Revised Spring 2021*

**MASTER OF DIVINITY**  
**WITH CONCENTRATION IN BLACK CHURCH STUDIES**

Course Prefix	Course Title	Hours
SPF 2501	Spiritual Formation	3
INT 2501	Introduction to Theological Education	3
CHH 2501	History of Christianity	3
PAC 2505	Introduction to Pastoral Care and Counseling	3
WRL 2501	World Religions	3
CHS 2503	Leadership	3
CHS 2607	Administration	3
THE 2611	Invitation to Christian Theology	3
MIS 2603	Foundations in Christian Mission	3
CHH 26--	Denominational Heritage	3
OTS 2601	Introduction to Old Testament	3
NTS 2601	Introduction to New Testament	3
	2 courses from as many subject areas: 1. BIB/OTS/NTS 2. THE 3. MIS 4. CHH	6
ETH 2605	Liturgy and Social Ethics	3
BIB 2603	Biblical Hermeneutics	3
CHS 2611 PRC 2601 WOR 2601	2 of these courses: Communication for Church & World Preaching Worship	6
INT 2701	Scripture and Ministerial Imagination	3
THE 2703	Black & Womanist Theology	3
INT 2503	Introduction to Black Church Studies	3
CTM	Contextual Ministry in Black Church Context <i>*Taken within BSK's CTM course</i>	3
	6 hours in BCS Electives (With approval of IBCS Director)	6
	<i>*All BCS Concentration students are required to complete three (3) BCS-related assignments in non-BCS courses (Preaching, Leadership, and World Religions, for example).</i>	
BEN 2701	Benediction	3
	<b>Total Hours</b>	<b>75</b>

**MASTER OF DIVINITY**  
**WITH CONCENTRATION IN PASTORAL CARE AND CHAPLAINCY**

The M.Div. with a Concentration in Pastoral Care and Chaplaincy is a seventy-five (75) hour program with sixty-nine (69) hours of required courses and six (6) hours of electives in Pastoral Care and Counseling electives.

<b>Course Prefix</b>	<b>Course Title</b>	<b>Hours</b>
SPF 2501	Spiritual Formation	3
INT 2501	Introduction to Theological Education	3
CHH 2501	History of Christianity	3
PAC 2505	Introduction to Pastoral Care and Counseling	3
WRL 2501	World Religions	3
CHS 2503	Leadership	3
CHS 2607	Administration	3
THE 2611	Invitation to Christian Theology	3
MIS 2603	Foundations in Christian Mission	3
CHH 26--	Denominational Heritage	3
OTS 2601	Introduction to Old Testament	3
NTS 2601	Introduction to New Testament	3
	2 courses from as many subject areas: 1. BIB/OTS/NTS    2. THE 3. MIS                4. CHH	6
ETH 2605	Liturgy and Social Ethics	3
BIB 2603	Biblical Hermeneutics	3
CHS 2611 PRC 2601 WOR 2601	2 of these courses: Communication for Church & World Preaching Worship	6
INT 2701	Scripture and Ministerial Imagination	3
THE 2703	Black & Womanist Theology	3
CPE 2615/ CPE 2617/ CPE 2619	Clinical Pastoral Education	6
BEN 2701	Benediction	3
	6 hours in Pastoral Care and Counseling Electives	6
	<b>Total Hours</b>	<b>75</b>

*Revised Spring 2021*

**MASTER OF DIVINITY**  
**WITH CONCENTRATION IN RURAL MINISTRY**

The Master of Divinity with a Concentration in Rural Ministry is a seventy-five (75) hour program.

Course Prefix	Course Title	Hours
SPF 2501	Spiritual Formation	3
INT 2501	Introduction to Theological Education	3
CHH 2501	History of Christianity	3
PAC 2505	Introduction to Pastoral Care and Counseling	3
WRL 2501	World Religions	3
CHS 2503	Leadership	3
RMS 2503	Rural Places	3
CHS 2607	Administration	3
THE 2611	Invitation to Christian Theology	3
MIS 2603	Foundations in Christian Mission	3
CHH 26--	Denominational Heritage	3
OTS 2601	Introduction to Old Testament	3
NTS 2601	Introduction to New Testament	3
RMS 2605	A Year in the Life of a Rural Minister	3
	2 courses from as many subject areas: 1. BIB/OTS/NTS 2. THE 3. MIS 4. CHH	6
ETH 2605	Liturgy and Social Ethics	3
BIB 2603	Biblical Hermeneutics	3
CHS 2611 PRC 2601 WOR 2601	2 of these courses: Communication for Church & World Preaching Worship	6
INT 2701	Scripture and Ministerial Imagination	3
THE 2703	Black & Womanist Theology	3
CTM 2701/ CPE 2615/ 2617/2619	Contextual Ministry <i>or</i> Clinical Pastoral Education (placement in rural setting or parish).	3
RMS 2707	Rural Ministry Capstone	3
	3 outside Rural Ministry assignments and conference attendance are required.	
	<b>Total Hours</b>	<b>75</b>

\*Contextual Ministry congregations must be pre-approved by the Rural Ministry Program Director.

### **CERTIFICATE IN BLACK CHURCH STUDIES**

Course Prefix	Course Title	Hours
INT 2503	Introduction to Black Church Studies	3
THE 2703	Black and Womanist Theology	3
INT 2633 PRC 2601 CHH 2605 CHH 2607 MIS 2607 THE 2725	1 of the following courses: The Life and Theology of Martin Luther King, Jr. Introduction to Preaching Baptist Heritage Pentecostal Heritage Women in Mission The Theology of James H. Cone	3
<b>Total Hours</b>		<b>9</b>

### **CERTIFICATE IN EXPLORING MINISTRY LEVEL I**

The certificate requires nine (9) hours of graduate credit that may be rolled into a graduate degree program.

Course Prefix	Course Title	Hours
SPF 2501	Spiritual Formation	3
CHH 2501 CHS 2503 INT 2503 PAC 2505 WRL 2501	2 of the following courses: History of Christianity Leadership Introduction to Black Church Studies Introduction to Pastoral Care and Counseling World Religions	6
<b>Total Hours</b>		<b>9</b>

### **CERTIFICATE IN EXPLORING MINISTRY LEVEL II**

The certificate requires nine (9) hours of graduate credit that may be rolled into a graduate degree program. Upon completion of the Exploring Ministry Level I Certificate, with a GPA of at least 2.0, Exploring Ministry Certificate Students may take any 3 additional courses from the following (prerequisites may apply): Students with an M.Div. (or other advanced theological degree) may enter Level II upon admittance.

†DENOTES COURSE WITH A PREREQUISITE.

Course Prefix	Course Title	Hours
INT 2501	Introduction to Theological Education	3
INT 2503	Introduction to Black Church Studies	3
CHH 2501	History of Christianity	3
PAC 2505	Introduction to Pastoral Care and Counseling	3
WRL 2501	World Religions	3
CHS 2503	Leadership	3
RMS 2503	Rural Places	3

CHS 2607	Administration	3
THE 2611	Invitation to Christian Theology	3
MIS 2603	Foundations in Christian Mission	3
CHH 26--	Denominational Heritage	3
OTS 2601	Introduction to the Old Testament	3
NTS 2601	Introduction to the New Testament	3
†RMS 2605	Year in the Life of a Rural Minister	3
ETH 2605	Liturgy and Social Ethics	3
BIB 2603	Biblical Hermeneutics	3
CHS 2611	Communication for Church and World	3
PRC 2601	Preaching	3
WOR 2601	Worship	3
†CPE 2615/7/9	Clinical Pastoral Education	6
	<b>Total Hours</b>	<b>9</b>

### **CERTIFICATE IN PASTORAL CARE**

The certificate requires nine (9) hours of graduate credit that may be rolled into a graduate degree program.

<b>Course Prefix</b>	<b>Course Title</b>	<b>Hours</b>
PAC 2505	Introduction to Pastoral Care and Counseling	3
	6 hours in Pastoral Care and Counseling Electives	6
	<b>Total Hours</b>	<b>9</b>

### **CERTIFICATE IN RURAL MINISTRY**

The certificate requires nine (9) hours of graduate credit that may be rolled into a graduate degree program.

<b>Course Prefix</b>	<b>Course Title</b>	<b>Hours</b>
RMS 2503	Rural Places	3
RMS 2605	A Year in the Life of a Rural Minister	3
RMS 2707	Rural Ministry Capstone	3
	<b>Total Hours</b>	<b>9</b>

### **RELATION OF CERTIFICATE PROGRAMS TO MASTER OF DIVINITY DEGREE PROGRAM**

Certificates in Black Church Studies, Pastoral Care, and Exploring Ministry I and II are available only to students who are not enrolled in a degree program at BSK. Credit hours earned toward a certificate may be applied toward appropriate degree requirements if a student enters a degree program after beginning a certificate program, but a certificate will not be awarded should the student enter a degree program. If the credit hours required for a certificate are earned and the student does not complete a degree, the student may petition the Dean to receive the earned certificate.

## **NON-DEGREE: PROVISIONAL CURRICULUM**

Students admitted with “Non-degree: Provisional” status are limited to registering for no more than six (6) hours during their first term at BSK. Provisional students seeking to take more than six (6) hours in their initial term must have the request approved by the academic dean.

Provisional students must complete a minimum of twelve (12) hours of credit in approved courses (see below) and maintain at least a 3.0 grade point average in those courses in order to be considered for admission into the Master of Divinity program. Such students must enroll in Introduction to Theological Education, Spiritual Formation, and two (2) other 2500-level courses for a total of twelve (12) hours. Up to two (2) more 2500-level or 2600-level courses may be taken.

	<b>Course Prefix</b>	<b>Course Title</b>	<b>Hours</b>
<b>REQUIRED</b>	SPF 2501	Spiritual Formation	3
	INT 2501	Introduction to Theological Education	3
		Two (2) 2500-level courses	6
<b>OPTIONAL</b>		Two (2) 2500-level or 2600-level courses.	3-6
		<b>Total Hours</b>	<b>12-18</b>

After completing a minimum of twelve (12) hours of credit in approved courses while maintaining at least a 3.0 grade point average, provisional students should submit the form “Request for Change of Status: Non-degree to Master of Divinity” to the academic office. If a student has maintained steady enrollment at BSK, that student’s initial application portfolio will still be considered valid for consideration by the admissions committee, although the committee may request additional or updated materials. Students who do not enroll in classes at BSK for a period of one year or more will be required to submit a new application portfolio. Provisional students may take no more than eighteen (18) hours at BSK without applying for degree-seeking status.

## ACADEMIC POLICIES AND PROCEDURES

### Academic Honor

Mutual trust is a basic component of any community. Baptist Seminary of Kentucky expects its students, as members of an academic and Christian community, to take seriously their positions in the community. Students are expected to ensure the continuance of trust among themselves and between them and the faculty by accepting responsibility for their own work. The Seminary considers breaches of this trust and responsibility to be serious offenses. Offenses that constitute violation of academic honor include plagiarism, cheating, lying, and academic theft.

### Academic Probation

A grade point average of 2.5 (B/C) is considered the minimum for satisfactory academic progress toward the degree of Master of Divinity. A student whose average falls below 2.5 for any semester will be placed on academic probation. Students whose average falls below 2.0 in any semester must submit to the Registrar by a specified date a statement indicating planned changes in circumstances or commitments expected to enhance academic success; the Academic Dean will review and sign off on the plan and may request an additional meeting with the student. The student placed on academic probation is required to reduce course load to no more than six (6) semester hours of courses per semester and will be reviewed regularly for improvement in progress toward the degree by the Registrar and Academic Dean. If the student's work does not meet the 2.5 minimum standards in the following semester, he/she may be asked to withdraw from the Seminary.

For students who are granted an Incomplete, the semester average will be calculated without taking the Incomplete course into consideration. However, should a student finish an Incomplete course and the semester GPA is below 2.5, they will be retroactively placed on academic probation. Being retroactively placed on academic probation will impact a student's opportunity to be awarded financial aid through the seminary for the upcoming semester.

Performance in the intervening semester may be taken into consideration by the financial aid committee for awards.

### Academic Restriction

A student receiving a grade of W (Withdrawal) from 50% of their courses or greater within a single semester or receiving three (3) grades of W cumulatively during their time as a degree-seeking student at BSK will be placed on **Academic Restriction** the following semester. **Academic Restriction** limits a student's course load to no more than six (6) semester hours of courses.

If a student receives another grade of W while on Academic Restriction, they will be placed on a Leave of Absence for one semester before being allowed to enroll for additional courses. Students placed on a leave of absence after Academic Restriction must submit to the Registrar by a specified date a statement indicating planned changes in circumstances or commitments expected to enhance academic success; the Academic Dean will review and sign off on the plan and may request an additional meeting with the student. A student receiving a grade of W after serving Academic Restriction and a subsequent enforced Leave of Absence may be withdrawn from the degree program.



### Academic Probation or Termination Appeal Process

Upon notice of probation or termination, a student may appeal that decision within fourteen (14) days by letter to the academic dean, detailing circumstances causing the unsatisfactory grades or attendance and the measures that have been or will be taken to alleviate the problem. The academic dean will have fourteen (14) days to review the appeal and notify the student of the school's decision regarding his/her probation or termination.

### Advanced Standing

Students may be exempted from a required course or courses based on demonstrated competence in the subject area but without transcripts of graduate credit in that area of study. Exemptions may be based on extensive study at the undergraduate level in a subject area or on other training or experiential learning. Course credit is not granted in such a case, and the exemption does not reduce the total number of hours required for the degree. Students requesting advanced standing should submit an "Exemption from Requirement" form to the Academic Coordinator. Additional information, such as a detailed course outline or syllabus, may be needed to make a determination. If advanced standing is granted, the student will be required to complete a number of credit hours equivalent to the number of hours exempted. In some cases, those hours may be required to be taken in a specific curricular area.

### Advising

The purpose of academic advising is to provide information and counsel to students to aid them in making decisions about how they can most fully avail themselves of the opportunities and resources provided at and through BSK to prepare them for life and ministry in faithful witness to Jesus Christ in the church and the world. Advisement may include helping students address or gain a better understanding of:

- their interests and abilities
- life/vocational/career goals
- Seminary policies/requirements
- available courses/educational experiences
- campus and community (including denominational) resources
- degree requirements and options
- financial aid possibilities and requirements
- academic progress measures (grades/GPA questions)
- study skills and/or resources
- personal concerns or problems
- internship or cooperative education opportunities
- study abroad opportunities
- academic petitions or special requests (advanced standing, course substitution, etc.)
- concerns related to professor/faculty/other students
- selecting courses for the next term
- dropping and/or adding course(s)
- identifying other campus offices that can provide assistance

### Advising System

Upon enrolling at Baptist Seminary of Kentucky, each degree-seeking student and any non-degree student

taking courses with the possible intention of pursuing a degree will be assigned a full-time faculty advisor who will generally remain a permanent advisor for the remainder of the student's program. Concentration students (Black Church Studies, Pastoral Care & Chaplaincy, Rural Ministry) that are assigned a faculty advisor other than the director of their concentration will also be assigned that director as a secondary advisor.

Students may request a change in advisors after completion of twelve (12) hours of study. Students should request permission of the professor prior to requesting he/she serve as advisor.

#### Attendance

Regular attendance in scheduled class sessions is important to the learning process and especially crucial to the interactive nature of courses at Baptist Seminary of Kentucky. Faculty and students are accountable to one another within a community of learning and should strive to be good stewards of both their own time and opportunities, and those of others. Acceptance of reasons for the absence or tardiness is at the discretion of the faculty.

#### Auditing Courses

Baptist Seminary of Kentucky encourages and welcomes persons who wish to audit courses. Students who audit are expected to attend class regularly, complete reading assignments, and participate in class discussion. No papers or examinations will be required or graded.

#### Catalog in Effect

A candidate for a degree may choose to graduate under the requirements of the catalog at the time of enrollment or any subsequent catalog.

#### Change of Status

Students may request to be considered for a change of status from "Non-degree" to "Master of Divinity" any time within the first two years from their initial enrollment in Seminary classes. During this period, the initial application portfolio submitted by the student will still be considered valid for consideration by the admissions committee, although the committee may request additional or updated materials. Students wishing to be considered for this change of status should request the form "Request for Change of Status: Non-degree to Master of Divinity" from the Registrar and submit the completed form to that office. After two years have passed from initial enrollment, students with non-degree status will be required to submit a new application in order to be considered for admission into the Master of Divinity degree program.

#### Clinical Pastoral Education

See *"Required Supervised Ministry (Field Education) Credit."* (pages 42-43)

#### Course Change Request – Drop/Add

To request a change in registration after the start of classes, a "Course Change Request" form should be submitted by the student to the Registrar. An advisor's signature is required to drop and/or add courses after the start of classes. If the advisor is not available, the student should contact the academic office. Courses dropped by the drop deadline will not appear on the student's grade report or permanent record.

### Course Load

For reporting purposes, the Seminary is required in some instances to define “full-time” student status. The minimum full-time course load for Master of Divinity degree students is nine (9) hours per semester.

Students who plan to take more than fifteen (15) hours in a semester must have the request approved by the academic dean. It is recommended that students who are serving in vocational ministry positions and/or working full-time restrict their course loads to no more than twelve (12) hours per semester to allow for the demands of graduate theological study.

Students admitted on a provisional basis who plan to take more than six (6) hours in their first term of enrollment at BSK must have the request approved by the academic dean.

In order to be eligible for financial aid, students must maintain enrollment in at least six (6) hours per semester. Furthermore, students who fall below six (6) hours per semester may lose eligibility for in-school deferment of previous higher education loans.

### Course Substitution

Course substitutions for degree requirements will be considered in special cases. Students desiring consideration of a substitution should consult with a faculty member in the relevant academic area or with the Registrar.

### Disabilities, Reasonable Accommodations for Students

The Seminary complies with the Americans with Disabilities Act and with Section 504 of the Rehabilitation Act of 1973 regarding students with disabilities. No otherwise qualified individual shall be denied access to or participation in the services, programs, and activities of the Seminary solely on the basis of a disability. The Seminary shall provide accommodations for each eligible student who has a physical or mental impairment that substantially limits a major life activity, has a record or history of such impairment, or is regarded as having such impairment.

Disabilities may include, but are not limited to:

- Attention Deficit/Hyperactivity Disorders (ADHD)
- Learning Disabilities (aka Learning Disorders)
- Psychological Disorders (including Autism Spectrum Disorders)
- Visual Impairments
- Hearing Impairments
- Mobility Impairments
- Chronic Health Disorders

Examples of academic accommodations that might be warranted include, but are not limited to the following:

- Extended test time to complete quizzes, tests, and examinations
- Provision of readers for tests and exams as required
- Administration of test and exam in a quiet room with minimal distractions
- Provision of a scribe for tests and exam as required
- Large Print (tests, articles)
- Provision of books in alternative format

- Provision of Sign Language interpreter/transliterators
- Priority seating
- Relocation of classes when necessary
- Provision of a note taker to supplement student notes

Students who wish to be considered for reasonable accommodations must submit to the academic dean's office:

- A completed and signed "Disability Accommodation Request" form
- Complete and current documentation, and if applicable historical records and other materials.  
(Documentation should be recent in most cases; however, the need for recent documentation depends on the circumstances of the student's disability.)

Information concerning a student's disability is treated in a confidential manner in accordance with applicable federal laws. Documentation presented will be reviewed by the dean; further documentation may be required from the student to substantiate the claim of a disability or to assist the Seminary in determining appropriate accommodations.

The dean determines which of the student's requested accommodations are supported as being necessary for purposes of the American with Disabilities Act (ADA) and ADA Amendments Act and also determines if the accommodations found to be necessary are reasonable in the context of the student's academic program. The dean then meets with the student to discuss the accommodations approved as being necessary and reasonable.

Approved accommodations are recorded in an Accommodations Agreement which is signed and dated by the student and the dean; the original agreement is maintained in the student's file and the student receives a copy. Procedures for implementing accommodations are discussed and the student's rights and responsibilities are reviewed. The student is also apprised that individual circumstances may warrant modification of the accommodations agreed upon and listed on the Accommodations Agreement.

If a student disagrees with eligibility decisions made by the dean, it is recommended that the student request a meeting to discuss questions and concerns. If, after meeting with the dean, the student disagrees with the eligibility decisions made, he or she has the right to file a grievance. (See "Student Grievance Procedures" in the BSK Student Handbook.)

Students should contact the Seminary within two (2) weeks of admission for an initial discussion and no later than two (2) weeks prior to the first day of classes for each academic term for which accommodations are requested. The dean's office shall prepare letters to appropriate faculty members concerning specific, reasonable, academic adjustments for the student.

The Seminary prohibits discrimination or harassment based on disabilities.

To better serve students and to avoid confusion, faculty members may wish to include a disability statement on their syllabus such as:

Students with disabilities who believe they may need accommodations in this class are encouraged to contact the academic dean as soon as possible to better ensure that such accommodations can be implemented in a timely fashion.

### English Language Use

Baptist Seminary of Kentucky affirms and celebrates the diversity of the spoken and written language of all students and their communities. At the same time, the Seminary also recognizes the privileging of conventions of “standard” Edited American English (EAE) in a range of contexts.

EAE is a privileged, written, social dialect that, as with all dialects, reflects the cultural (including racial and socio-economic) identity of the group most closely associated with its development. From the point of view of linguists, it is not an inherently preferable form of English; still, it currently functions as a standard in many contexts, including most American academic writing. The privileging of EAE in academic discourse means that white, middle- and upper-class persons in academic contexts often experience privilege both by sharing in its cultural identity and by ease of access to that standard dialect.

A diversity of spoken dialects exists across the BSK community, including varieties of African American Vernacular English and Appalachian and other Southern English dialects. These dialects reflect the rich cultures of diverse communities, and afford unlimited possibilities for effective and expressive communication. While use of these dialects may be considered unconventional in relation to the standard dialect, they do not represent improper or erroneous use of language, but the employment of fully-formed language conventions outside of the standard. At BSK we are committed to embracing the diversity of God’s good creation, including this diversity embodied in various language traditions.

The Seminary will continue to assist students in attaining competence in Edited American English. At the same time, we will also promote practices to facilitate student appreciation and understanding of their own and other dialects and will encourage the development of students’ ability to use varying dialects to their greatest effect.

### Grading System and Quality Points

The method and manner of evaluation for course grades is left to the discretion of each professor as outlined in their course syllabus. A student may take an examination or submit an assigned project at a time other than the scheduled one only under extenuating circumstances and with permission from the professor.

Cumulative grade point averages are computed on a quality point system. The interpretation of the letter grade and the quality point value is as follows:

#### Quality Points Per Credit Hour:

<b>A</b>	Exceptional mastery of the course	4.0	100-93%
<b>A/B</b>	More than required mastery of course essentials	3.5	92-89%
<b>B</b>	Required mastery of course essentials	3.0	88-82%
<b>B/C</b>	Slightly more than course essentials	2.5	81-78%
<b>C</b>	Course essentials	2.0	77-70%
<b>D</b>	Minimal comprehension of course essentials	1.0	69-65%
<b>F</b>	Inadequate comprehension of course essentials	0	Below 65%
<b>I</b>	Incomplete		
<b>IP</b>	In Progress		
<b>AU</b>	Audit		
<b>W</b>	Withdrawal		

### Graduation Requirements

In order to meet requirements for a Master of Divinity degree from Baptist Seminary of Kentucky, a student must complete each of the following requirements:

1. Complete a minimum of seventy-five (75) semester hours of academic credit in specified courses as listed in student degree program;
2. Achieve a cumulative grade point average of 2.50; and
3. Complete a minimum of thirty (30) hours at Baptist Seminary of Kentucky.
4. Have paid the graduation fee.

Students who have six (6) hours or less to complete, including incomplete grades, may participate in commencement exercises. Candidates for graduation must submit an application for a degree to the academic office during the fall semester preceding the spring semester in which the student intends to graduate/"walk." Degrees will be conferred and mailed at the time the hours are completed. All incompletes over the six (6) hours must be completed by the end of April preceding graduation to participate in commencement. Students participating in commencement with hours outstanding should maintain continuous enrollment until the hours are completed or request a leave of absence. See the Student Handbook regarding fees and other graduation requirements.

### Human Subject Research Guidelines

Faculty, administrators, and students who do research with human subjects should be intentional to maintain the integrity of individuals and institutions involved in the research. "Research," for these purposes includes, but is not limited to, personal interviews, personal questionnaires, polls, surveys, and any related recordings. These guidelines apply to research done through traditional formats as well as through online or social media platforms. All research is to:

1. respect the dignity and worth of each person and his or her institution
2. avoid the imposition of cultural values or theology of persons
3. do no harm to the participants or their institutions
4. avoid using position to secure unfair personal advantage over others
5. avoid representing research agendas as official positions of BSK
6. receive appropriate supervision of the process

Faculty, administrators, and students who propose to do research with human subjects with public implications (publication, class presentation, or other non-confidential forums) shall seek approval from the BSK Research Review Committee (RRC). A proposal (form available from the academic office) is to be submitted to the academic dean at least two weeks prior to the beginning of the research. The RRC shall be composed of the dean, a professor in the field of studies, and the director of admissions.

The Human Subjects Research Proposal shall include:

1. a description of the participants and the purpose of the research
2. the duration and description of process of the research
3. a plan to protect the confidentiality of the participants
4. a plan to inform participants of any risks and seek written consent

### Inclusive Language Policy

Out of respect for all persons created in the image of God the Seminary encourages the use of language avoiding narrowly subjective categories that may imply bias in regard to gender, sexuality, race, ethnicity, ability/disability, or any other exclusionary perspectives. All members of the BSK community—faculty, staff, and students—are called upon to adopt respectful and inclusive language in all academic work as well as in Seminary publications, official documents, and correspondence, including all Internet communication.

The Seminary recognizes the ongoing debate and conflicting views about gender-sensitive language for God. As a result, BSK currently adopts no formal policy statement concerning language for God. At the same time, the Seminary is committed to promoting exchange of ideas and sharing of faith relative to the use of language for the divine.

### Incomplete Courses

A grade of "Incomplete" ("I") will be assigned if, due to exceptional circumstances and with the prior approval of the course instructor, a student is not able to complete the required coursework during the semester. The Seminary recognizes the pressures that students often face, and faculty members are committed to helping students succeed. The Seminary must ask, however, that students be diligent in communicating the need for additional time and in completing assignments in a timely manner when additional time is given. *Incompletes cannot be granted after the last day of classes for the semester.*

Students who believe they meet the necessary conditions to be assigned an incomplete should secure a "Request for Incomplete" form from the academic office (also available on Populi) and complete the form in consultation with the course instructor no later than the final week of the semester. The form should include a description of the specific assignments that will need to be completed. The instructor should sign the form and assign a provisional grade for the student on the basis of work currently completed. *The completed form must be submitted by the student to the Registrar no later than one week before the last day of classes for the semester.*

The incomplete grade will revert to the provisional grade if assignments are not completed to remove the incomplete within the prescribed time period. An instructor should assign a provisional grade of "F" if a student has not demonstrated learning appropriate for the assignment of a grade that indicates adequate completion of the course's learning objectives.

All work must then be completed within six months of the assignment of the "Incomplete" grade. At any time prior to the end of the six months, the instructor may submit a grade based on completion of the work. If no new grade is submitted, the "I" will be replaced with the provisional grade previously assigned by the instructor. Students who have more than two Incomplete courses may be unable to register for any additional classes until all outstanding Incomplete courses are finalized.

For students who are granted an Incomplete, the semester average will be calculated without taking the Incomplete course into consideration. However, should a student finish an Incomplete course and the semester GPA is below 2.5, they will be retroactively placed on academic probation. Being retroactively placed on academic probation may impact a student's opportunity to be awarded financial aid through the seminary for the upcoming semester at the discretion of the financial aid committee.

The Registrar will reach out to students with Incomplete courses to check on progress and offer further support if necessary. Students may reach out to the Registrar at any time to inquire about further resources, mentorship, etc. to aid in the students' success.

### Late Withdrawal

Any student who withdraws from a course or courses after the withdrawal deadline will receive an F grade for the course(s) unless an instructor determines that the student has completed assignments sufficient to warrant a passing grade. However, if extenuating circumstances (such as personal illness or injury, serious personal or family problems, serious financial difficulties, or unanticipated work conflicts) are the reason for withdrawing from a course following the withdrawal deadline, a student may request a late withdrawal up to the last day of classes for that term. The request for the assignment of a W grade instead of an F grade should be made in writing to the academic dean and should provide details, with documentation where appropriate, of the extenuating circumstances. The academic dean will review the request and notify the student of the school's decision regarding their grade.

### Leave of Absence

A student may request a leave of absence from the M.Div. program for a period of one (1) semester or one (1) year, renewable up to the maximum of one (1) year for students admitted without a bachelor's degree, two (2) years for all other M.Div. students. To request a leave of absence, a student should complete a "Request for Leave of Absence" form and submit it to the academic office by the beginning of the first term the student will not be enrolled in classes.

Students on leave of absence will not be considered in residence or actively pursuing a course of study for purposes of reporting to loan officers or government agencies.

Students requesting a leave of absence during an academic term should follow existing procedures in regard to resolving their status in courses in progress, working with the course instructors to determine the possibility and/or appropriateness of withdrawing from a course or receiving an incomplete. If the withdrawal deadline has passed, the student may follow the late withdrawal process. See "Late Withdrawal."

Students who do not enroll for a fall or spring term and who do not request a leave of absence, as well as students who complete the requested leave of absence and do not enroll for classes in the next term, will be subject to administrative withdrawal from the M.Div. program. They will be required to reapply for admission and will be subject to the catalog and graduation requirements in place at the time of readmission.

### Registration

Prior to registering for a term, all students in a degree program are encouraged to meet with their advisors to determine the most appropriate courses for that term. There is a designated "registration" period each semester. The two-week period in the Fall covers registration for the following Spring term. The period in the Spring covers Summer and Fall terms. Active students are expected to register during the registration periods. Students may view the upcoming semester course schedule and course catalog to utilize in the decision-making process. Students will view the schedule and register for courses through Populi. Should students have any questions regarding registration, please contact the BSK Registrar.



### Repeating a Course

If a student receives a grade of "D" or "F", he or she may repeat the course once for credit but only at Baptist Seminary of Kentucky. A student may not take the course at another school and transfer the credit. Although all grades that a student earns appear on the student's record, the grade received the last time the course is taken is the only grade that is calculated into the grade point average.

### Required Supervised Ministry (Field Education) Credit

A BSK education is more than acquisition of theological knowledge, as important as that is. A BSK education calls for the development of the whole person. Who you are is God's gift for ministry. You also have gifts to be used in ministry. The best place to identify, clarify, and develop your gifts is in the reflective practice of ministry. To that end, BSK requires that every graduating student have successfully completed a minimum of 3 hours credit in a Supervised Ministry experience. Two pathways are provided to complete this requirement: Clinical Pastoral Education (CPE) and Contextual Ministry (CTM). CPE is required for the Concentration in Pastoral Care and Chaplaincy.

#### *Option 1 - Contextual Ministry (3 hours)*

Contextual Ministry (CTM 2701) is designed to further develop and clarify the student's theological reflection, awareness and skills through engaging a ministry placement, meeting weekly with a mentor, and reflecting weekly with a facilitated peer reflection group. Placements can be in congregations, care institutions, or faith-based agencies. See the CTM Handbook for detailed information, which is available from the Director of Contextual Ministry, Dr. Anthony Everett.

Contextual Ministry can be engaged following completion of 24 hours credit, including all required 2500-level courses. It must be completed no later than the semester prior to the student's last semester of classes, when BEN 2701, "The Benediction" must be taken. Application to enroll in CTM is available through the Director of Admissions, Abby Sizemore.

#### *Option 2 - Clinical Pastoral Education (6 hours)*

Clinical Pastoral Education is intensive experience and reflection in spiritual care and counseling of persons. For BSK credit CPE must be taken in a center accredited by the Association for Clinical Pastoral Education. These centers are in hospitals (CPE 2617), congregations (CPE 2615), and other settings (CPE 2619). These courses are available in a variety of time formats from a summer to 2 semester experiences. BSK CPE Director Dr. Steven Ivy should be consulted early in the student's discernment process for more information concerning enrolling in CPE programs.

#### ***CPE for BSK students:***

Registration for CPE begins with the submission of an application to one or more ACPE-accredited CPE centers. Students who are interested in or curious about CPE are encouraged to consult with the BSK CPE Coordinator. After the student is accepted by a center, the student can register for BSK credit. The student will be assessed an administrative fee of \$150 by BSK but is not charged tuition for the hours earned. Most CPE centers charge a fee that the student will pay directly to the center.

Following the completion of the CPE unit, in order to receive academic credit the student must ensure that the CPE center or ACPE provides to the CPE Coordinator written verification that the full unit was

successfully completed, that credit for the unit has been registered with ACPE, and that a grade has been assigned by the Certified Educator for the student's work. The grade will be recorded on the student's BSK transcript on a pass/fail basis.

***CPE completed prior to enrolling in the M.Div.:***

BSK will consider academic credit for one unit of CPE completed prior to the student's acceptance into the Master of Divinity program at BSK. The student will be assessed an administrative fee of \$150 to have the credit officially recorded on the student's record. In order to receive academic credit, the student is responsible for having the CPE center or ACPE write the Registrar with verification that a full unit was successfully completed, the unit has been registered with ACPE, and a grade has been assigned by the Certified Educator for the student's work. The registrar will consult with the BSK CPE Coordinator in evaluating this credit.

Transcript Request

A BSK student, graduate, or former student is entitled to a BSK official transcript of academic record provided all financial obligations to the Seminary have been satisfied. Current BSK students may request a transcript through Populi or from the Registrar, Mark Thomas. Official transcripts are not accessible to students or alumni with outstanding balances that are not on current payment plans. All current students and graduates are provided one free copy of an official transcript. Subsequent official transcript copies are \$5 per copy.

Transfer of Credit

Transfer credits are considered on a case-by-case basis. Only courses with a grade of at least a "B" or its equivalent and eligible for graduate credit from an accredited graduate institution are transferable. Credits that have been earned as part of the award of another graduate degree program can be transferred to the BSK Master of Divinity program if the course content is deemed appropriate. Grades earned for credits transferred are not included in the calculation of a student's grade point average. Thirty hours (not including Clinical Pastoral Education) of credits for the Master of Divinity degree must be earned at Baptist Seminary of Kentucky.

Transfer credit decisions are made with regard to the quality of the educational experience (including consideration of accreditation status and/or instructor credentials), the comparability of the nature, content, and level of a course to courses offered at BSK, and appropriateness to the BSK M.Div. degree program. Additional information, such as a detailed course outline or syllabus, may be needed to make a determination. Some credit may not transfer simply because the institutions and their educational goals and objectives are very different. The results of credit transfer evaluations may be appealed through the Seminary's Student Grievance Procedures (located in the BSK Student Handbook). Those interested in transferring credit should submit a completed "Transfer Credit Evaluation" form (available on Populi) to the Academic Coordinator.

Tutorials

Tutorials are a type of study in which a student works independently under the necessary and sufficient guidance of a supervising instructor. Tutorials may be taken in any area of the curriculum, but normally are undertaken only in areas not offered, or not offered on a regular basis, in the regular curriculum. To be eligible to enroll for a tutorial, a student must have a grade point average of at least 3.0 and must have completed at least twenty (20) semester hours toward the Seminary degree. A student wishing to engage in a tutorial should consult with a BSK

full-time faculty member or a supervisor approved by the academic dean to plan the project. Students are encouraged to be active in the development of tutorial courses in areas of their special interest. Learning objectives for a tutorial course should be comparable in scope to learning objectives for a course of the same number of semester hours taught in a regular classroom setting.

A student who wishes to engage in a tutorial should first contact the Registrar to confirm eligibility. The professor and student should prepare a "Tutorial Application" form and syllabus to be submitted to the Registrar for approval. Upon approval, the student will be allowed to register for the tutorial in a regular academic term.

Tutorials have the same registration dates and tuition costs as other classes and must be completed by the end of the term in which they are registered. *Students may not request a tutorial less than two weeks before classes are scheduled to start for the semester.* Normally students may register for no more than eighteen (18) hours of tutorial work towards a degree. Exceptions to any of the above guidelines must be approved by the academic dean.

Students will only be permitted to take required courses in the BSK curriculum as tutorials when those students are in their final year of completing degree requirements and when those courses either are not offered in that academic year or are offered at times that conflict with one another. Tutorials are primarily for students to explore areas of interest for elective courses.

#### Verification of Enrollment

The Seminary academic office will provide verification of enrollment upon request. Verification of enrollment will be provided only after the "last day to drop." Any verification needed prior to that date will indicate registration only.

The student is responsible for reporting to an agency or organization any changes in enrollment (number of hours, etc.) subsequent to provision of the verification. Failure to provide notification of such changes may be construed as fraud.

#### Withdrawal from a Course

A student may withdraw from a course after the drop deadline and no later than the withdrawal deadline. The student must complete and submit a "Course Withdrawal Request" form no later than the withdrawal deadline (please see the Academic Calendar). A grade of "W" will be assigned, and it will appear on the student's grade report and on the permanent record if the student submits the request prior to the withdrawal deadline. Withdrawals are not used to compute grade point average.

Any student who withdraws after the withdrawal deadline or who fails to complete and submit the "Course Withdrawal Request" form will be assigned a letter grade of "F" for the course.

#### Withdrawal Limits

See "Academic Restriction."

#### Withdrawal after Withdrawal Deadline

See "Late Withdrawal."

### Withdrawal from the M.Div. Program

A student wishing to withdraw from BSK should submit a "Request for Withdrawal from the Master of Divinity Program" form and settle any outstanding academic and/or financial obligations in order to facilitate readmission at a later date. A student wishing to be readmitted will need to follow the regular procedures for applying to the M.Div. program.

Students requesting withdrawal during an academic term should follow existing procedures in regard to resolving their status in courses in progress, working with the course instructors to determine the possibility and/or appropriateness of withdrawing from a course. If the withdrawal deadline has passed, the student may follow the late withdrawal process.

Students who do not take classes during a fall or spring term and who do not request a leave of absence will be subject to administrative withdrawal from the M.Div. program. Prolonged non-attendance may also subject a student to administrative withdrawal from the M.Div. program.

### Withdrawal from M.Div. Program Appeal Process

A student administratively withdrawn from the M.Div. program may appeal that action within fourteen (14) days by letter to the academic dean. The academic dean will review the appeal and notify the student of the school's decision regarding his or her status.

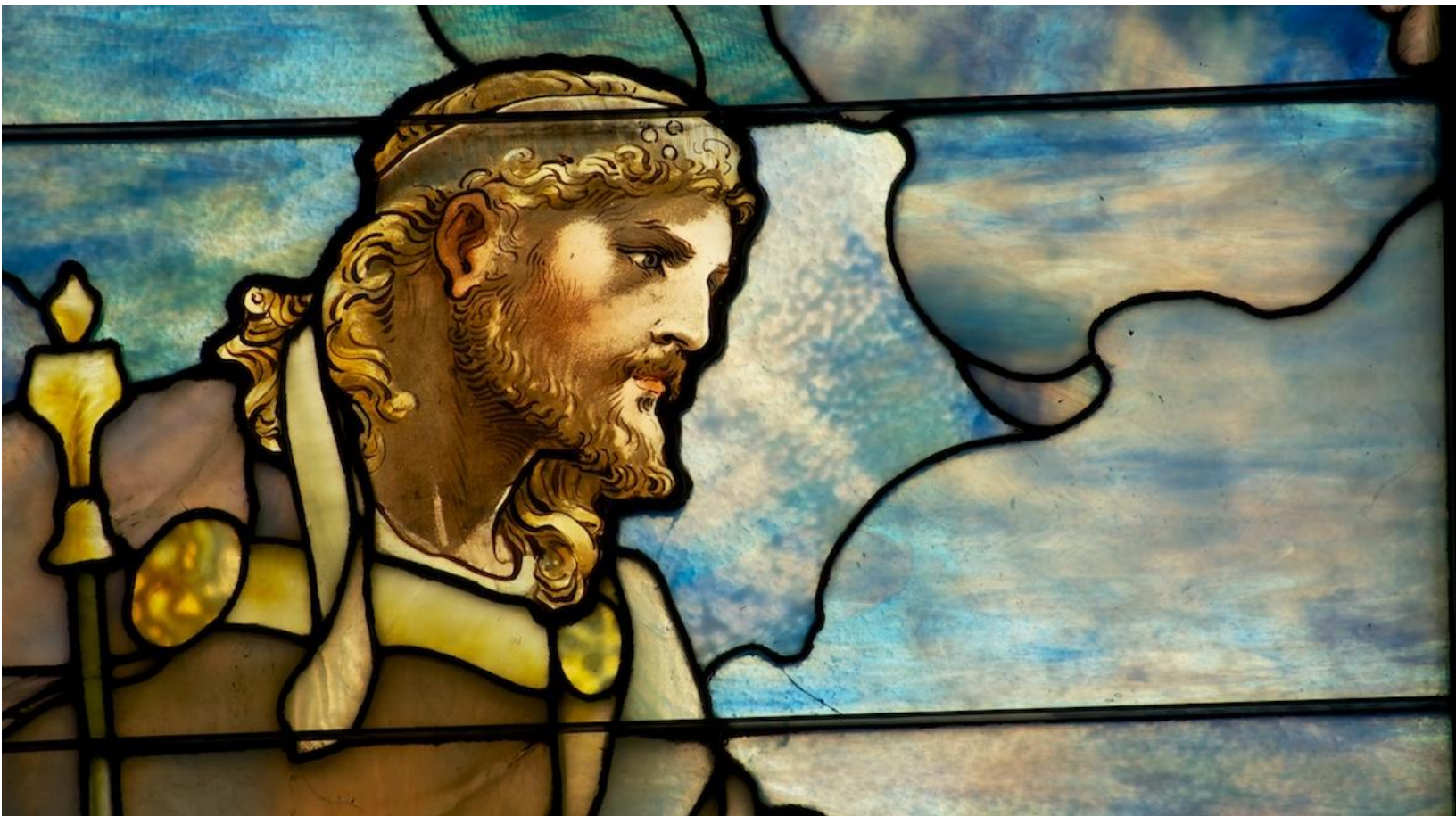

## **COURSE DESCRIPTIONS**

### **BEN 2701 The Benediction – Credit 3 hours**

The Benediction is designed as an endpoint or blessing to Seminary studies. The primary objective is to integrate theological studies with ongoing preparation for Christian ministry in the student's final year. The course involves work in three areas: transitions, self-care, and ministry issues. *Prerequisites: (1) CTM 2701 or CPE 2615, 2617, or 2619, and (2) must have completed 60 hours.*

### **BIB 2603 Biblical Hermeneutics – Credit 3 hours**

An exploration of biblical interpretation. The course will introduce the study of the history of interpretation and theories of interpretation, as well as surveying some contemporary modes of interpretation. *Prerequisite: INT 2501.*

### **CHH 2501 History of Christianity – Credit 3 hours**

This course highlights major developments in the history of Christianity from the end of the first century CE to the present. Students are challenged to think historically about Christianity's past and glean insights which can help ministers and congregations pursue their callings more effectively.

CHH 2605 Baptist Heritage – Credit 3 hours

The course is intended to acquaint the seminarian with the rich and varied history of Baptist-type Christians since the early 17<sup>th</sup> century. Current and future issues in Baptist life will be examined and discussed. *Fulfills Denominational Heritage requirement for M.Div. If not used for Denominational Heritage, counts as Black Church Studies elective or as CHH restricted elective.*

CHH 2607 Pentecostal Heritage – Credit 3 hours

A historical and theological survey of the 20th century Pentecostal movement. Special emphasis will be given to the importance of pre-Pentecostal movements, the Azusa Street Revival, the Charismatic & Neo-Charismatic movements, and the contributions of the Two Thirds world, African Americans, and women to the development and growth of global Pentecostalism. Considerable time will be given to discussing the theologies within global Pentecostalism. *Fulfills Denominational Heritage requirement for M.Div. If not used for Denominational Heritage, counts as Black Church Studies elective or as CHH restricted elective.*

CHH 2617 Women in Christian History – Credit 3 hours

A study of the role of women in Christian churches from the first century to the present day. In line with the area in which women played significant roles, spirituality will be explored in greater detail than other areas. Due to the expansiveness of the subject, special attention is focused on the early, medieval, and reformation periods. *Counts as CHH restricted elective.*

CHH 2715 Early Christian Practices – Credit 3 hours

Entails a study of early Christian practices or institutions – baptism and catechumenate, worship and Eucharist, discipline or penance, and ministry and organization. *Counts as CHH restricted elective.*

CHH 2717 The History of Christian Spirituality – Credit 3 hours

A study of the development of major traditions in Christian spirituality - Catholic, Orthodox, and Protestant - with special attention to insights which have continuing relevance and exposure of participants to practices which may nurture their own spiritual growth. *Counts as CHH restricted elective.*

CHH 2719 Novels, Ministry, and Historical Imagination – Credit 3 hours

A study of novels that take up religious and/or theological themes. The course will provide opportunities for students to develop skills for thinking historically, imaginatively, and ministerially about both the world(s) of the novel(s) and the world(s) of the reader. Students will research and present on historical reference points in the novels in order to develop ministerial and historical imagination. *Prerequisite: CHH 2501. Counts as CHH restricted elective.*

CHS 2503 Leadership – Credit 3 hours

The course will encourage an understanding of traditional and current leadership theories with a focus on how such theories relate to the biblical witness and the work of a local congregation. The course will develop the ability to both consciously develop a preferred style of leadership and to lead an organization in planning and realizing its future. Guidance will be provided in acquiring visionary leadership in a Christian institutional setting.

CHS 2607 Administration – Credit 3 hours

A study of administrative structures useful for the effective functioning of a local congregation. The course will examine how to strategically organize local church programming. Competencies will be developed in leading local church committees and organizations in identifying and carrying out their mission.

CHS 2611 Communication for Church and World – Credit 3 hours

Churches and non-profit organizations face challenges and opportunities to communicate in ways that support their message and connect with persons and communities. With a growing collection of powerful tools for communication, this course guides students to develop intentional, theologically sound, ethical, and effective approaches to communications which in turn support the church's mission. This course will help students develop competency in quality communications strategy, planning, and execution.

CPE 2615, 2617, 2619 Clinical Pastoral Education – Credit 6 hours

Clinical Pastoral Education is a clinical program of 400 hours of supervised spiritual care in an accredited clinical setting (CPE 2615 - Parish; CPE 2617 - Hospital; CPE 2619 - Other Institutions) with a certified educator of the Association for Clinical Pastoral Education (ACPE). Students must have prior approval from BSK CPE Director Dr. Steven Ivy and acceptance by a center in order to enroll. A CPE application and a list of accredited CPE centers can be found at [www.acpe.edu](http://www.acpe.edu).

CPE 2715, 2717, and 2719 Advanced Clinical Pastoral Education – Credit 6 hours

Each advanced CPE course correlates to a 2600 level CPE course: CPE 2715 - Parish Advanced; CPE 2717 - Hospital Advanced; CPE 2719 - Other Institution Advanced. The corresponding 2600 level course is a *prerequisite* for the advanced course. Students must have prior approval from BSK CPE Director Dr. Steven Ivy and acceptance by a center in order to enroll. A CPE application and a list of accredited CPE centers can be found at [www.acpe.edu](http://www.acpe.edu).

CTM 2701 Contextual Ministry – Credit 3 hours

This course is designed to further develop and clarify the student's theological reflection, awareness and skills through involvement with ministry placement, regular meetings with a mentor, and intensive peer group meetings with a facilitator. (See "Required Supervised Ministry (Field Education) Credit" for more information.) *Prerequisite: Must have completed 24 hours.*

CUL 2603 Christianity and Culture – Credit 3 hours

The course will explore the historical interaction of Christianity and culture. The seminarian will gain an understanding of social, political, intellectual, and economic forces that impact all religions, in particular, Christianity. *Counts as THE restricted elective.*

CUL 2605 Contemporary Cultural Issues – Credit 3 hours

While the church has long felt the pressures of diverse cultures to become something other than what it is called to be, contemporary Christianity faces challenges that are unprecedented in their power to subtly transform its sense of purpose and mission. This class will consider several of these phenomena – environmental destruction, technological hope, and market globalization and consumerism – to see how Christians can respond positively and in a manner faithful to Christianity's rich heritage and teachings. *Counts as THE restricted elective.*

#### ETH 2605 Liturgy and Social Ethics – Credit 3 hours

An exploration of the interrelated roles of worship, sacrament, word, and ethics in the praxis of Christian faith in both church and society. Focused on theological methods and practical implications, the course will also attend to one or two selected moral issues (e.g., racism, immigration, climate change, human sexuality) which confront both church and society.

#### ETH 2609 Applied Professional Ethics – Credit 3 hours

With a focus on clinical context, this course attends to building the character and quality of ministers and counselors. The course addresses areas such as awareness of and commitment to fitting codes of conduct, building and maintaining healthy boundaries, use and misuse of power as a leader, legal requirements on ministers and counselors, and routines of personal development and care that sustain an ethical life. The course will prepare counselors for meeting most ethical licensing requirements.

#### INT 2501 Introduction to Theological Education – Credit 3 hours

This course orients new students to the seminary as a community of learning that explores faith formation and vocation. Students will be introduced to modes of theological thinking/reflection, the study of Scripture, and information literacy and research relevant to lifelong theological education.

#### INT 2503 Introduction to Black Church Studies – Credit 3 hours

This course begins with an introduction and comprehensive structural approach to Black Church Studies. Questions include, what is Black Church Studies and its relation to Black Studies? What are the disciplines that inform Black Church Studies? The substance of the course provides a historical and theological study of African American Christianity exploring slave religion, the origins of black churches, the black church during Jim Crow and the freedom struggle, the post-Civil Rights black church, the black church and the academy, the emergence of Pentecostalism, and the importance of African American women to the black church.

#### INT 2633 The Life and Theology of Martin Luther King, Jr. – Credit 3 hours

This course will explore the theology of Martin Luther King, Jr., viewing King as a major Christian theologian, not just a Civil Rights leader. The first part of the course will provide a historical overview of slavery and segregation in America and their intersection with King's work in the Civil Rights Movement that helps students to understand the contours of King's thought as it evolves from the late 1950s to the late 1960s. The second part of the course will examine the influences on his thought such as the prophetic tradition in Scripture, the Protestant Liberal tradition, the African American Baptist tradition, and black nationalist thinking. We will also interrogate his legacy today and its implications for church and society. *Counts as Black Church Studies elective or as THE restricted elective.*

#### INT 2701 Scripture and Ministerial Imagination – Credit 3 hours

How may we read, depend on, interact with, follow Scripture for the vitality of the Church's faith? How do practices of biblical reading and interpretation shape us for a life of ministry and participation in God's mission? This course is designed to be an advanced seminar in the intersection between practical theology and critical-theological hermeneutics of Scripture. It aims to advance students' theologically reflective ministerial identity, and to sharpen their ministerial discernment and vision through rigorous immersion in the Biblical texts.

*Prerequisite: Must have completed 40 hours.*



MIS 2603 Foundations in Christian Mission – Credit 3 hours

This course investigates biblical and theological foundations of mission and evangelism, and examines practices throughout the history of the Christian church and today. Students will learn the history of mission practice, and recurring patterns, themes, and ethics in mission. The goal of this course is to help each student: (1) engage in mission and evangelism with integrity and sensitivity, and (2) support discernment and practice of mission and evangelism in a variety of ministry and church settings.

MIS 2605 World Christianity and Justice – Credit 3 hours

This course is an elective seminar on World Christianity and the practice of justice as performed by Christian peoples around the world. This course emphasizes the practice of justice as students become more aware of Western contexts in Christianity, and learn about Christianity in the Majority World of Latin America, Africa, and Asia. In the process of dialogue and deep listening, students will learn other concepts and performances of Christian faith, including mission and justice, around the world. *Counts as MIS restricted elective.*

MIS 2607 Women in Mission – Credit 3 hours

This course retrieves the contributions of women throughout Christian history. It seeks to understand women's experience in mission and examine their agency in developing and sustaining Christian practices. The goals are: (a) to glean wisdom from the women we encounter in order to practice mission and social witness with ethical integrity and theological depth in our place and time, (b) to further develop lives of inquiry and scholarship in an interdisciplinary way, and (c) to imagine new ways to address current contexts and global situations in light of women's experience and witness. *Counts as Black Church Studies elective or as MIS restricted elective.*

MIS 2621 The Biblical Theology of Mission – Credit 3 hours

A study of the principal texts of the Old and New Testaments dealing with the missionary purpose of God in human history and the role of the People of God in that purpose. Through a study of the biblical text and models, as well as through exposure to a segment of current literature in the field of study, we will seek to develop both our theology and practice of mission. *Counts as MIS restricted elective.*

MIS 2627 Contextual Missiology – Credit 3 hours

Through the use of biblical historical, cultural, and anthropological materials, the student will explore the relationship of the Gospel and culture, analyze the methods of mission utilized through Christian history, conduct an ethnographic study, develop skills to enable believers in a given context to freely and intentionally theologize, and formulate his/her own theology of mission. *Counts as MIS restricted elective.*

MIS 2633 Social Justice in the Free Church Tradition – Credit 3 hours

This course is an exploration into social justice writings out of the free church tradition. It will begin with Charles Marsh's *The Beloved Community* as a framework. Students and instructor will then read key sources together from various strands of the tradition and historical periods. Students interested in this course are encouraged to contact the professor before the course begins to give their input on social justice topics, readings, and resources for the course. *Counts as MIS restricted elective.*

NTS 2601 Introduction to the New Testament – Credit 3 hours

Introduction to the writings of the New Testament with attention to the literary character and history of the texts; the historical context of the life of Jesus and the rise of the church and Christian faith; and the role of the New Testament texts as a contemporary foundation for Christian faith. *Prerequisite: INT 2501.*

NTS 2605 Introduction to Greek – Credit 3 hours

An introductory course in New Testament Greek, focusing on basic principles of word formation, grammar, and syntax. This course is designed to provide a foundation for learning to read and interpret the Greek New Testament.

NTS 2606 Greek Reading – Credit 3 hours

This course is a reading course in New Testament Greek, focusing on the application of basic principles of word formation, grammar, and syntax to the translation of particular New Testament texts. The course will also introduce more advanced concepts of semantics, grammar, and syntax. *Prerequisite: NTS 2605.*

NTS 2611 Synoptic Gospels – Credit 3 hours

An investigation of the synoptic gospels, with attention to past and present methodologies employed in the understanding and interpretation of the synoptic tradition. The course will focus on the stories told by the gospel writers, on the synoptic traditions about the actions and teachings of Jesus, and on the synoptics' contribution to our understanding of the historical Jesus. *Prerequisite: INT 2501.*

NTS 2613 Interpreting Matthew – Credit 3 hours

An investigation of the Gospel of Matthew with emphasis on understanding the internal logic of the gospel and exploring its theological significance and relevance for contemporary Christian faith. *Prerequisite: INT 2501.*

NTS 2615 Reading Mark in the Church – Credit 3 hours

An investigation of the Gospel of Mark designed to give the student knowledge, understanding, and skills for interpreting and embodying the gospel faithfully in the life of the church and in the world. *Prerequisite: INT 2501.*

NTS 2643 Interpreting Hebrews – Credit 3 hours

An investigation of the epistle to the Hebrews with emphasis on understanding the argument of the sermon and exploring its relevance for contemporary Christian faith. *Prerequisite: INT 2501.*

NTS 2647 Interpreting Romans – Credit 3 hours

An investigation of Paul's letter to the Romans with emphasis on understanding Paul's argument and exploring the letter's relevance for contemporary Christian theology. *Prerequisite: INT 2501.*

NTS 2648 The Book of Revelation – Credit 3 hours

A critical interpretation of the New Testament book of Revelation based upon the nature of apocalyptic language and literature, the historical setting, its internal structure and literary/grammatical, syntactical considerations to the end that the seminarian may understand the book as a pastoral word of hope in the midst of desperate circumstances and be enabled to apply that message to contemporary situations. *Prerequisite: INT 2501.*

OTS 2601 Introduction to the Old Testament – Credit 3 hours

Introduction to the people, places, events, and themes of the Old Testament with attention to the literary character and history of the Old Testament writings; the historical context of ancient Israelite religion; and the role of the Old Testament as Christian scripture. *Prerequisite: INT 2501.*

OTS 2605 Introduction to Hebrew – Credit 3 hours

An introduction to the basic grammar and vocabulary of biblical Hebrew. The student will be asked to learn frequently used words from the Hebrew Bible. The primary concepts of Hebrew grammar will be introduced during the course of the semester. The aim is to acquire basic skills for the reading of the Old Testament in Hebrew.

OTS 2606 Hebrew Reading – Credit 3 hours

This course is designed to review the material covered in Introduction to Hebrew. Additionally, new principles related to grammar will be presented. Both review and new material will be taught in the reading of the Genesis text. *Prerequisite: OTS 2605.*

OTS 2671 Deuteronomy – Credit 3 hours

An investigation of Deuteronomy with emphases on understanding the literary features and theological dimensions of the book as well as exploring its significance and relevance for contemporary Christian faith. *Prerequisite: INT 2501.*

OTS 2673 Jeremiah – Credit 3 hours

This course will include an introduction to the prophet and his times, a survey of scholarly opinions about the book, an exegesis of the major passages in the book, and careful instruction on the critical methods of biblical study and how to apply them to the book of Jeremiah. *Prerequisite: INT 2501.*

OTS 2677 Ezekiel and Daniel – Credit 3 hours

An overview of the books of Ezekiel and Daniel, with focus on the nature of prophetic and apocalyptic literature and the exegesis of selected texts from each book. A student exegetical paper will be required. *Prerequisite: INT 2501.*

OTS 2679 The Psalms in the Life of the Church – Credit 3 hours

A study of the book of Psalms, with attention to their critical analysis as well as to their use in Christian devotion and worship. *Prerequisite: INT 2501.*

OTS 2681 Minor Prophets/Book of Twelve – Credit 3 hours

A study of the Minor Prophets of the Old Testament, both as individual works and as an edited collection. The course will emphasize the methods used in the study of the Old Testament Prophets, and it will require a written exegesis of a text of the student's choosing from one of the books. It will also deal with the use of prophetic passages in worship and church education.

PAC 2505 Introduction to Pastoral Care and Counseling – Credit 3 hours

This course is designed to equip persons for effective basic pastoral care and counseling in a church, hospital, or community context. Basic theories and practices of pastoral care and counseling will be evaluated in relation to developmental and crisis situations. Students will integrate Biblical, theological, cultural, and psychological understandings of the human condition as foundational for care and counseling practices.

#### PAC 2511 Introduction to Chaplain Ministries

A study of the work of the chaplain in various public ministries including medical, military, prison, and business settings. The history of the vocation, required preparation, essential skills, and core knowledge areas will be explored. Highly recommended for those exploring a call to chaplain ministry.

#### PAC 2603 Psychology and Theology of Family: Theory and Techniques – Credit 3 hours

This course is designed to explore the biblical/theological bases, research findings, and clinical issues for marriage and family theory and techniques. Students will consider a variety of foundational areas for marriage and family, examine their own beliefs and practices in those areas, and reflect on multi-cultural approaches to use in assisting others. *Prerequisite: PAC 2505.*

#### PAC 2607 Pastoral Care with Children, Adolescents and Families – Credit 3 hours

This course will equip ministers to assess the developmental and crises needs of children and adolescents and their families. Students will learn to develop programs and to evaluate counseling approaches for adolescents and families. Students will be asked to integrate social, theological, biblical, and psychological understandings of children, adolescents, and families. *Prerequisite: PAC 2505.*

#### PAC 2611 Psychology of Religious Experience – Credit 3 hours

This course explores the psychology of religious experience, spiritual formation, and transformation. Biblical/theological foundations are studied together with research in the fields of psychology of religion and social psychology. Attention will be given to students' religious experiences as well as the ministry of guiding, sustaining, and interpreting the religious experiences of others. Students will be expected to participate in a variety of case studies and personal learning encounters in class. *Prerequisite: PAC 2505.*

#### PAC 2613 Pastoral Care: Death, Dying and Grief – Credit 3 hours

This course is designed to equip persons in church settings for effective care and counseling with grieving individuals at a level appropriate to their role and education. It explores the biblical, theological, psychological, and social understandings of death, dying, and grief across the life cycle span. Ministry application will focus on the life and work of the local congregation, the ministry of chaplains, and pastoral counseling. *Prerequisite: PAC 2505.*

#### PAC 2701 Advanced Spiritual Care and Counseling

A study of essential care and counseling strategies for chaplains and pastors such as crisis intervention, short-term counseling, multicultural care and counseling, addiction interventions, and effective use of religious resources. *Prerequisite: PAC 2505.*

#### PRC 2601 Preaching – Credit 3 hours

This course will introduce the student to some of the basic resources for the preparation and delivery of sermons. The student will be required to do fairly extensive reading of and about preaching itself, to reflect upon the calling and work of the preacher, to participate in classroom dialogue, and to prepare, preach, and critique sermons.

PRC 2609 Preaching Practicum – Credit 3 hours

This course will be a laboratory where students will write and preach as many sermons as possible during the length of a semester. The goal is the significant improvement of the students' skills in research, preparation, and delivery of sermons. Special attention will be given to pastoral preaching in both predictable and crisis situations. *Prerequisite: PRC 2601.*

RMS 2503 Rural Places – Credit 3 hours

An interdisciplinary introduction to rural places, with special attention to agrarianism, economy, and land use. Students will consider rural places from biblical, historical, and theological perspectives.

RMS 2605 A Year in the Life of a Rural Minister – Credit 3 hours

Students will examine the daily, weekly, and seasonal rhythms of life and ministry in rural places and among rural people. The course will give special attention to pastoral leadership, pastoral care, community involvement, and place of residence. *Prerequisite: RMS 2503.*

RMS 2607 Special Topics in Rural Ministry – Credit 3 hours

Students will gather in a rural setting to examine a special topic or issue in rural ministry. Course will be completed in Henry County, Kentucky. Content of course may vary. Rural Ministry Program director permission required for enrollment. *Prerequisite: CTM 2701.*

RMS 2707 Rural Ministry Capstone – Credit 3 hours

An opportunity for Rural Ministry Program students to integrate and reflect on their learning and preparation for rural ministry. Students will put together a Rural Ministry Portfolio, develop a Rural Ministry Sustainability Plan, and complete a project demonstrating an understanding of the joys, challenges, and complexities of ministry in a rural place. Restricted to Rural Ministry Concentration students. *Prerequisite: RMS 2605.*

SPF 2501 Spiritual Formation – Credit 3 hours

This course is designed as an intentional exploration of personal spiritual formation and its implications for ministry. Goals are to assist students in the development of personal spiritual disciplines, to formulate ways in which spiritual formation can shape and direct ministry, and to recognize the harmony of loving God with both mind and heart.

SPF 2603 Monasticism Old and New – Credit 3 hours

An introductory and experiential course designed to expose students to a variety of Christian monastic movements. Special attention will be given to the biblical, historical, and theological foundations for Christian monasticism. Students will reflect on the ways congregations and ministers can learn from the breadth and depth of the Christian monastic tradition. Students will also gain experience writing and living under a rule during the semester. *Counts as CHH restricted elective.*

THE 2605 The Doctrine of the Trinity – Credit 3 hours

This course offers an introduction to the Christian doctrine of the Trinity, with particular attention to classical Trinitarian theology and the interconnection between the Trinity and other mysteries of the Christian faith. Students will develop a fresh contemporary theological understanding of the Trinity and its centrality in Christian faith, worship, and life. *Counts as THE restricted elective.*

#### THE 2611 Invitation to Christian Theology – Credit 3 hours

The Christian faith is something people practice. The Church prays, listens to Scripture, celebrates the sacraments, proclaims the Gospel, cares for the suffering, and liberates the oppressed. This is where the task of theology begins. As an invitation to the landscape of Christian theology, this course engages the central issues of Christian theology and teaching. With a Trinitarian focus and refusing to separate the “practical” from the “liturgical” and the “theological,” it invites students to think theologically in ways that demonstrate the relevance of ancient teaching for our world today. The course also hopes to encourage students to live the love that Christian theology proclaims.

#### THE 2613 Novel Theology – Credit 3 hours

The course will explore a variety of novels that develop religious themes of personal transformation, relationship with God, moral choices, and the conflict between good and evil. The purpose of the course is to enable the student to develop skills in the theological analysis of fiction. This will prepare the student to encounter new texts and enable a broader conversation with voices in the society of literature. The student will also deepen their own theological reflection through interaction with the ideas and descriptions in these texts.

#### THE 2629 Dietrich Bonhoeffer: Disciple, Pastor, Resister, Martyr – Credit 3 hours

“Who is Jesus Christ for us today?” This question Dietrich Bonhoeffer posed in a letter in April 1944. In many ways this Christological question defines Bonhoeffer’s life and thought. The aim of this course is to consider the life and thought of Dietrich Bonhoeffer in light of his own question. Bonhoeffer’s involvement in the Confessing Church movement in the era of Nazi socialism in Germany, his (singular German) voice on the “Jewish question,” and his participation and role in the German resistance will also be taken up. The course will also consider the significance of Bonhoeffer for North America in the 21<sup>st</sup> century. While attention will be given to all of his writings, the course will especially consider his Ethics and Letters and Papers from Prison. *Prerequisite: THE 2611. Counts as THE restricted elective.*

#### THE 2631 Water, Wafer, World: Sacraments in a Secular Age – Credit 3 hours

Leading with a discussion of the concept of sacrament, this course explores the biblical and theological understandings of baptism and the Eucharist. Of particular focus will be the formational, bodily character of baptism and the Eucharist. The course will attend to how these practices create the world “as if”; and thus how these sacramental rites “write” upon the body itself so that Christians come to see themselves in God’s story because it is inscribed upon their very selves. Moreover, attending to the social, political, economic, and moral dimensions—worldly dimensions—of these two ecumenical sacraments of the church will facilitate exploration of the ways these bodily practices matter for living in a secular age. *Counts as THE restricted elective.*

#### THE 2703 Black and Womanist Theology – Credit 3 hours

In this course, students will explore the origins and development of Black Theology. Considerable attention will be given to the emergence of Womanist Theology and the ways womanist theologians work to dismantle systems of oppression around issues of race, gender and sexuality, and class. Students will engage first and second generation black and womanist theologians such as James Cone, Delores Williams, J. Deotis Roberts, Katie Geneva Cannon, Dwight Hopkins, M. Shawn Copeland, Emile Townes, Brian Bantum, and Kelly Brown Douglas and their distinctive contributions to theological discourse.

THE 2707 Trauma, Theology, and Pastoral Practice – Credit 3 hours

Trauma causes heightened anxiety, intense distress, numbing pain, profound suffering, deep depression, cognitive dissonance, relational fracturing, and unspeakable loss and grief. Drawing on pastoral care and theological resources, this interdisciplinary course addresses personal, family, faith, social, and cultural trauma. Attention will be given to how persons, churches, and communities can mobilize resources of intelligence, faith, and imagination by responding to trauma in healing, sustaining, guiding, and restorative practices. *Prerequisite: THE 2611. Counts as THE restricted elective.*

THE 2725 The Theology of James H. Cone

This course engages the life and theology of James H. Cone, Jr., America's most important systematic theologian of the 20th century. A close reading of his major writings provides the occasion for students to consider the key theological sources and ideas of Cone's prophetic work as well as his powerful critique of white (American) Christianity. As the course discerns the evolution of Cone's Black theology of liberation, it will situate him in the Black church and Black theology, the historical and political context of the United States, and in the context of global Liberation Theologies. Also considered will be various criticisms of Cone's work, especially those offered by Womanist theologians. *Prerequisite: INT 2503 or THE 2611. Counts as Black Church Studies elective or as THE restricted elective.*

WOR 2601 Worship – Credit 3 hours

This course will introduce the student to some of the history, theology, and practices of Christian worship. The student will be required to read, reflect, and write on liturgical issues, past and present, prepare a series of public prayers suitable for Sunday worship, report on on-site observations of various congregations at worship, participate in classroom dialogue, formulate a sound personal theology of worship, and design a complete worship service.

WOR 2605 Advanced Worship Seminar – Credit 3 hours

An advanced practicum focused on planning, preparing, and presiding in worship. Students will work with the instructor and BSK Chapel coordinator during the semester to plan chapel services. Course content may vary. *Prerequisite: WOR 2601 or permission from instructor.*

WRL 2501 World Religions – Credit 3 hours

A study of the emergence and tenets of Islam, Hinduism, Buddhism, Confucianism, Taoism, and Shintoism with emphasis given to basic concepts, major figures, and cultural and historical development.

WRL 2509 Muslim Christian Relations – Credit 3 hours

An exploration of the ways in which Christian and Muslim relationships have evolved through history. Through patterns of conflict and cooperation, both religions have formed theological frameworks with which Muslims and Christians continue to engage each other to the present. Attention will be given to ways in which scholars and adherents of each tradition are engaged in rethinking the relationship between the two faiths, and the reality that theological perceptions are colored by the particular contexts in which Muslims and Christians interact. *Counts as MIS restricted elective.*

## ACADEMIC CALENDAR

### FALL 2023

Fall 2023 Disability Accommodations Request Due	August 7
Orientation	August 19
First Day of Class	August 21
Last Day to Add	August 25
Labor Day	September 4
Last Day to Drop	September 8
Fall Intensive	September 27- October 1
Fall Break	October 2-6
Registration for Spring	October 30- November 10
Last Day to Withdraw	November 10
Reading Days/Thanksgiving Break	November 21-24
Last Day of Class	December 8

### SPRING 2024

Spring 2024 Disability Accommodations Request Due	January 8
Orientation	January 20
First Day of Class	January 22
MLK Holiday	January 15
Last Day to Add	January 26
Last Day to Drop	February 9
Spring Break	March 4-8
Hinson Lectures	March 13
Spring Intensive	March 20-24
Reading Days/Holy Week Break	March 25-29
Registration for Summer and Fall	April 1-12
Last Day to Withdraw	April 5
Last Day of Class	May 10
<b>COMMENCEMENT 2024</b>	<b>May 11</b>

### SUMMER TERM 2024

(Class may follow shortened, intensive schedule)

First/Last Day of Class	TBA
-------------------------	-----



## OUR LOCATIONS

**Note:**

The seminary's mailing address is:

Baptist Seminary of Kentucky

PO Box 23079

Lexington, KY 40523.

(Please do not send seminary mail to the street addresses listed below.)

### Lexington Campus:

Baptist Seminary of Kentucky's administrative and academic offices are located at Central Baptist Church, 110 Wilson Downing Road, Lexington, KY, 40517.

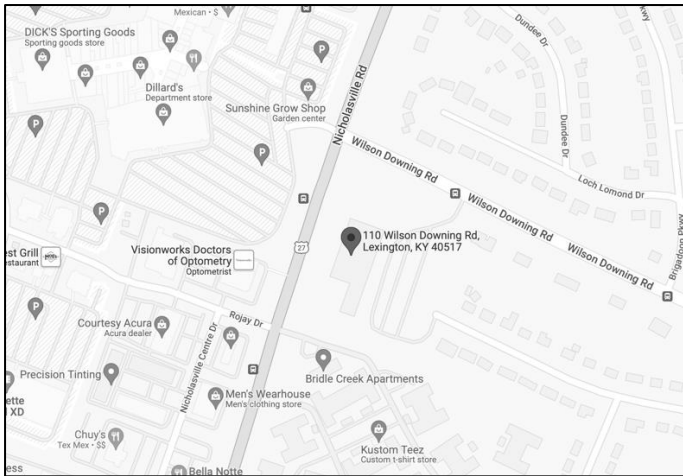

### Louisville Campus:

Baptist Seminary of Kentucky's Institute for Black Church Studies offices are located on the third level of Steward Hall at Simmons College, 1018 South 7<sup>th</sup> Street, Louisville, KY, 40203.

